65

AL-HIKMA

AL-HIKMA UNIVERSITY

BAGHDAD - IRAQ

Al-Hikma • 1965

PUBLISHED BY THE GRADUATING CLASS

Dedication

Loyalty to an ideal has inspired all men from the beginning of time. We have found the embodiment of this principle in the life of Professer Louden, whose four years on the Faculty of *Al-Hikma* University have impressed upon our minds and our hearts the nobility of the teaching profession. He has brought to his students the wisdom of long years of scholarly research, the priceless gift of experience, a contagious enthusiasm for academic life and above all, the sympathetic understanding of a devoted friend. In a changing world his broad vision has extended beyond the narrow horizons of time and place. At an age when others might have preferred the peaceful solitude of retirement, he has chosen to enrich us with the most fruitful years of his long and varied career. In the carefree days of Freshman year we met him as a stranger; as we leave the portals of *Al-Hikma* University we shall remember him as an unforgettable example of all that is good and ennobling in this life. It is with profound sentiments of affection and esteem that the Graduating Class dedicates the 1965 *Al-Hikma* to

Professor CLARKE B. LOUDEN

Professor Clarke B. Louden

SPELLMAN HALL — FACULTY RESIDENCE

FACULTY

ADMINISTRATION

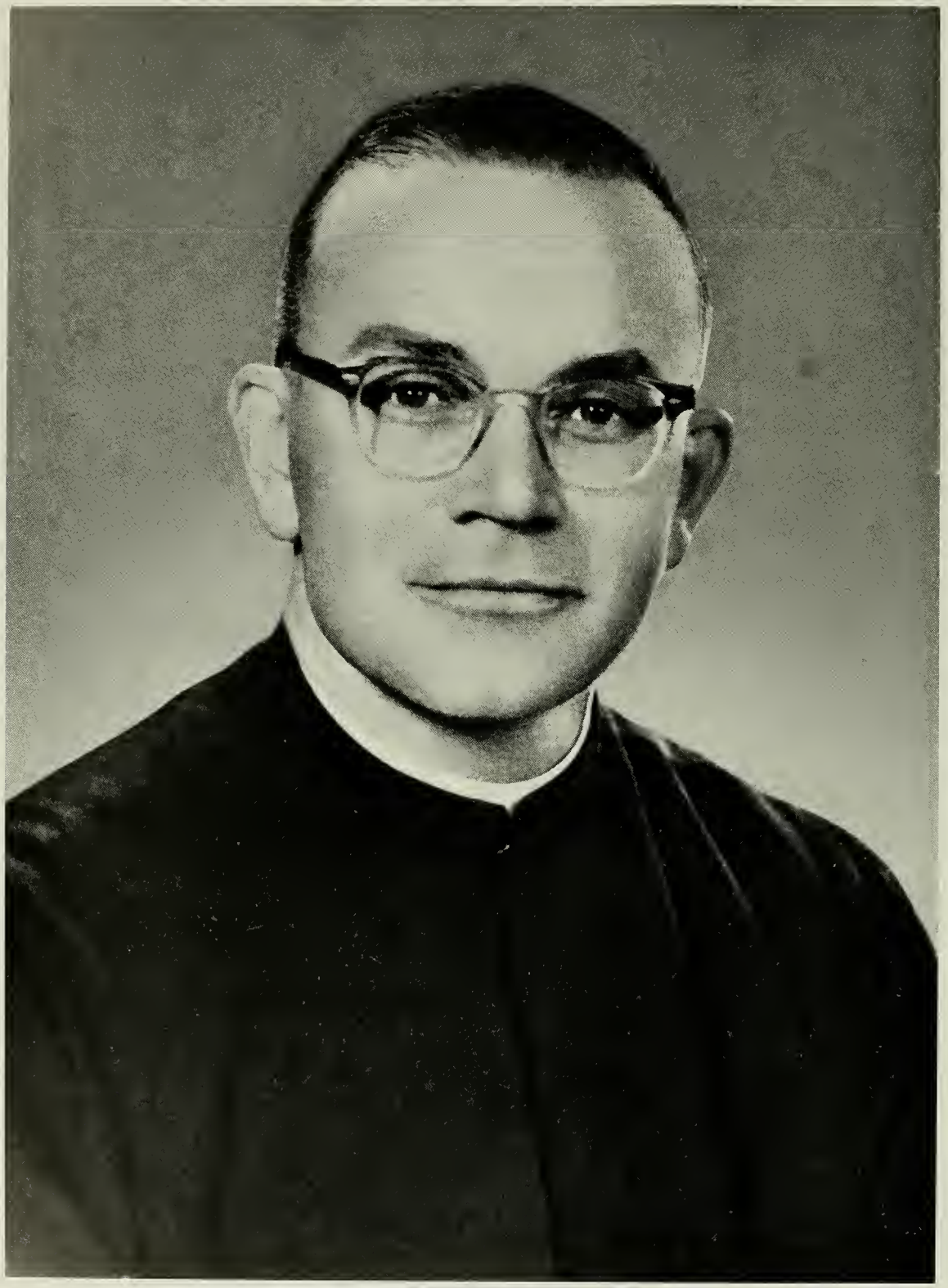

REVEREND JOHN P. BANKS, S.J.
President of Al-Hikma University

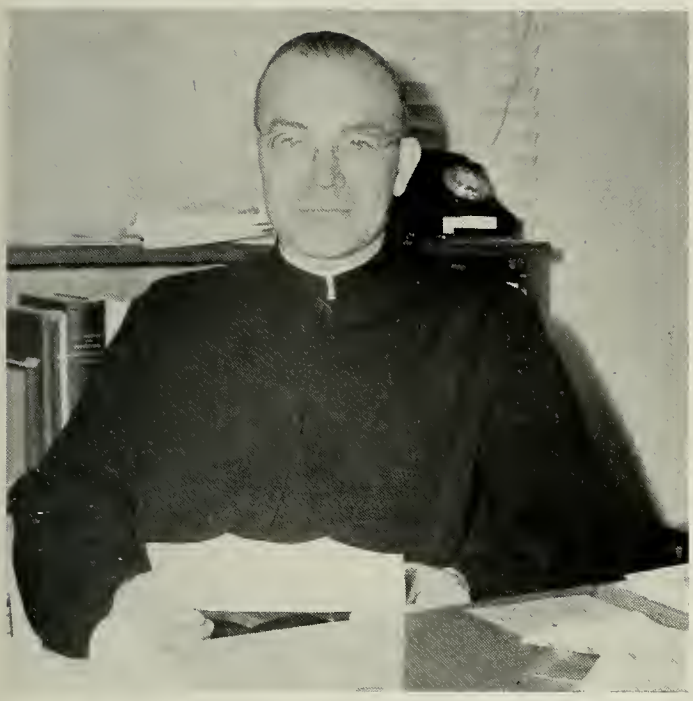

The President's Message

To the Members of the Class of 1965:

You have finished that part of your life that was occupied with undergraduate studies. From now on, you will be more "on your own," whether in a professional career or in graduate studies. You will have to rely now not so much on others as on your own self, with the natural talents and the acquired training that you now possess after your years of study.

I am sure that these years at Al-Hikma have helped you to develop the talents and to acquire the skills necessary for success in life. But I am equally sure that happiness is what you desire even more than success.

My prayer, then, is that God may bless all of you with true happiness in your pursuit of true success.

JOHN P. BANKS, S. J.

Rev. Thomas B. Mulvehill, S. J.
Dean of Students

Rev. Joseph L. Ryan, S. J.
Dean

ADMINISTRATION

Rev. Joseph P. O'Kane, S. J.
Administrator

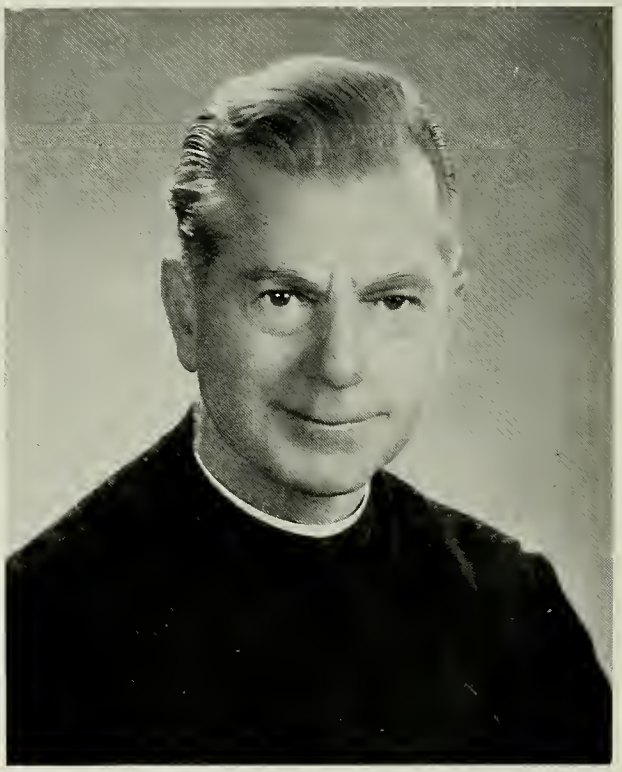

Rev. Joseph P. Connell, S. J.
Treasurer

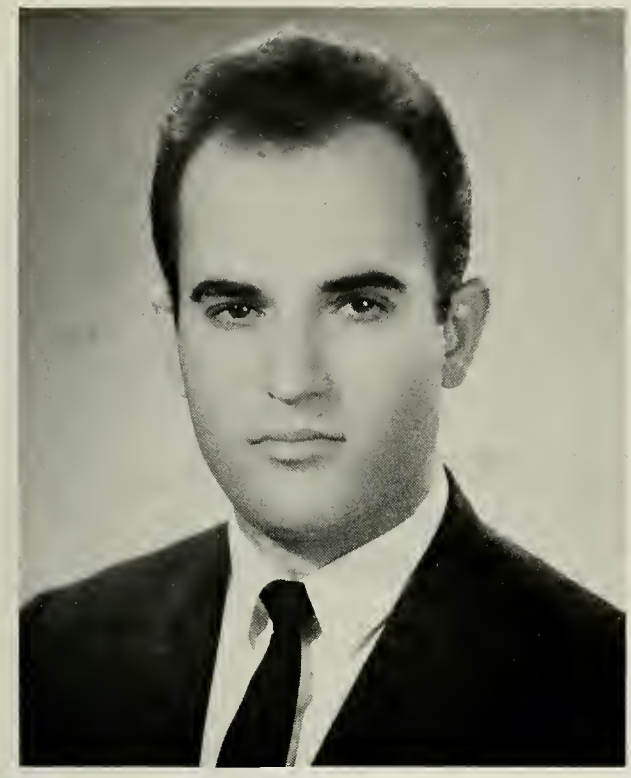

Mr. Fuller I. Ibrahim
Registrar

Mrs. Asuncion van Arendonk
Dean of Women

Rev. Robert J. Cote, S. J.
Librarian

Rev. Paul A. Nash, S. J.
Director of Admissions

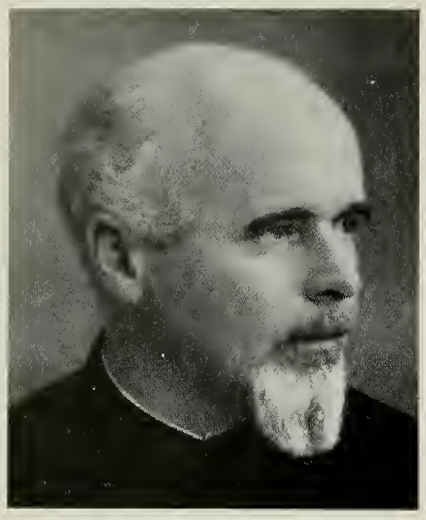

Rev. Francis W. Anderson, S. J.
Development
126 Newbury St.,
Boston, Mass,
U.S.A.

Rev. Thomas F. Hussey, S. J.
Development
126 Newbury St.,
Boston, Mass,
U.S.A.

Brother Italo A. Parnoff, S. J.
Maintenance

Mr. Emmanuel Issa
Maintenance

Mr. Noel Azzawi
Secretary

Mr. Emmanuel Paulus
Secretary

Mr. Tariq Kakoz
Assistant to Treasurer

Al-Hikma Library

Mr. A-Fattah Chilmeran
Assistant Librarian

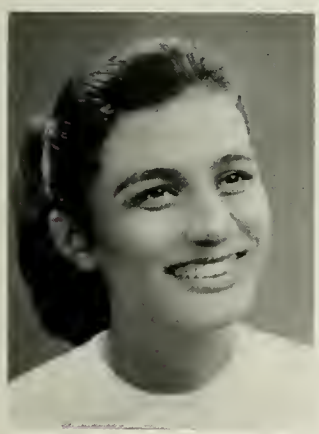

Miss Peruz Nishanian
Assistant to Librarian

Miss Bushra Zablok
Assistant to Librarian

Mr Nazar Qassim
Assistant to Librarian

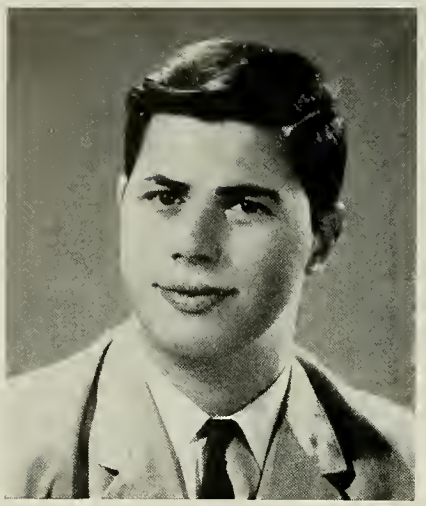

Mr. Vincent J. Amabile
Mathematics

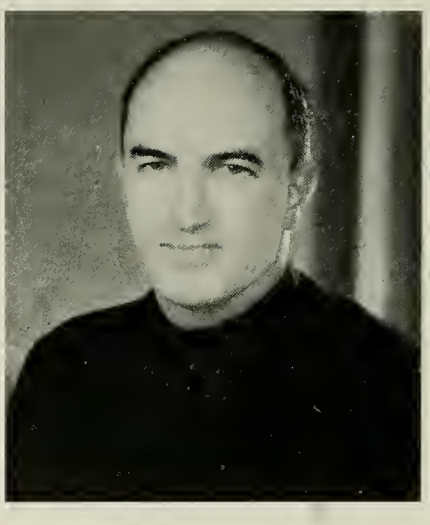

Rev. Frederick W. Kelly, S. J.
Engineering

Rev. Charles G. Crowley, S. J.
Physics

Rev. Robert B. Campbell, S. J.
Philosophy

Mr. Clarke B. Louden
Business Administration

Rev. William D. Ibach, S. J.
English, Theology

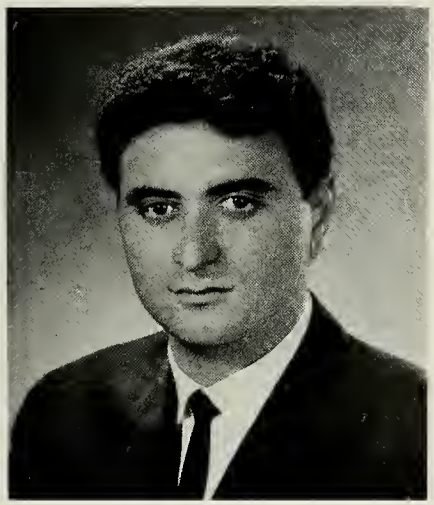

Mr. Sami Banarji
Economics

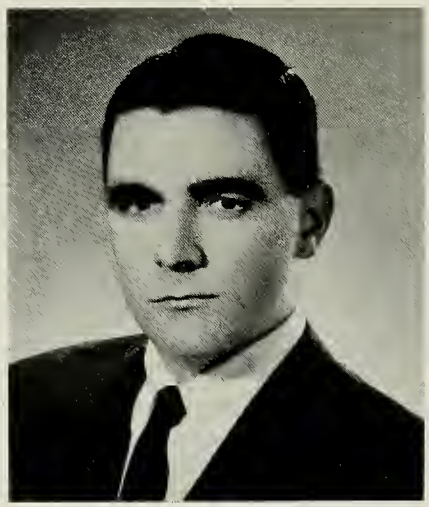

Mr. Timothy G. Hayes
Economics

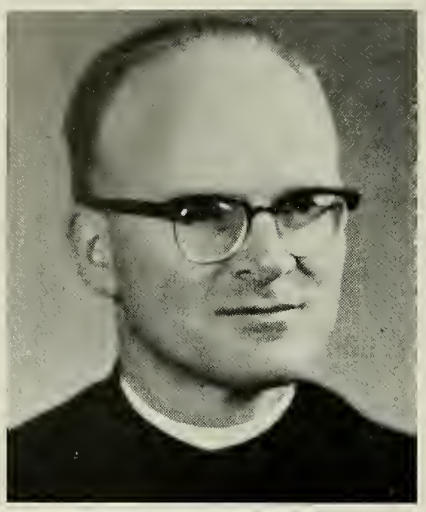

Rev. William J. Larkin, S. J.
Engineering, Physics

Rev. Leo J. Guay, S. J.
Engineering, Chemistry

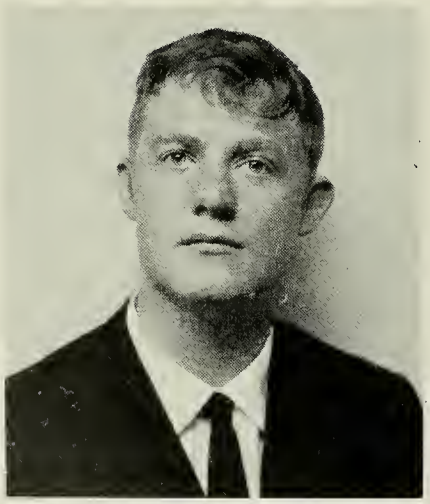

Mr. Atherton Lowry
History

Mr. Daniel P. Jamros
English

Rev. Paul A. Nash, S. J.
English, Theology

Mr. Paul J. Murdock
Philosophy

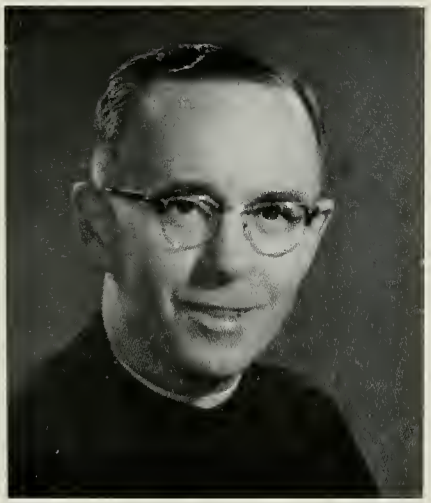

Rev. Sidney M. MacNeil, S. J.
Philosophy, Theology

Rev. Joseph E. O'Connor, S. J.
Theology, Spiritual Advisor

Rev. Leo J. McDonough, S. J.
Mathematics

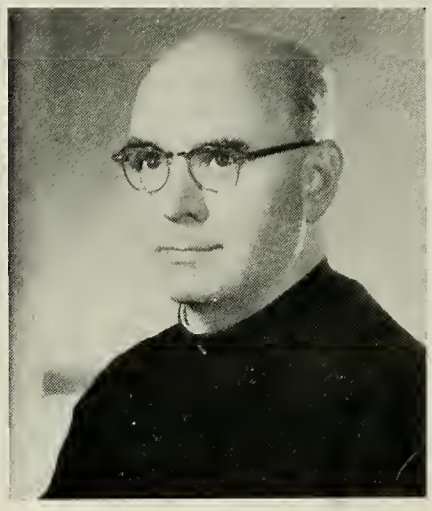

Rev. Eugene P. Burns, S. J.
English, Theology

Mr. Walter Jennings
Mathematics

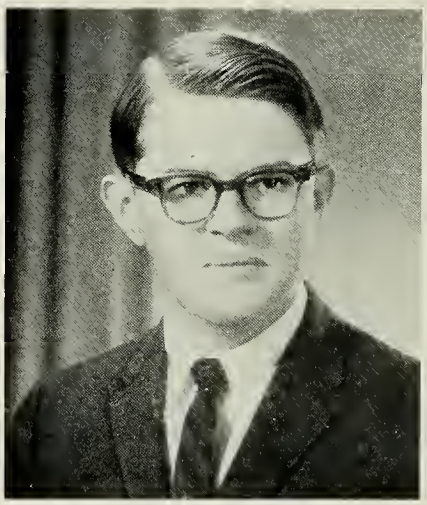

Mr. John Jordan
English

Rev. Thomas J. Hamel, S. J.
Arabic, Theology

Rev. John J. Galvani, S. J.
Arabic Studies

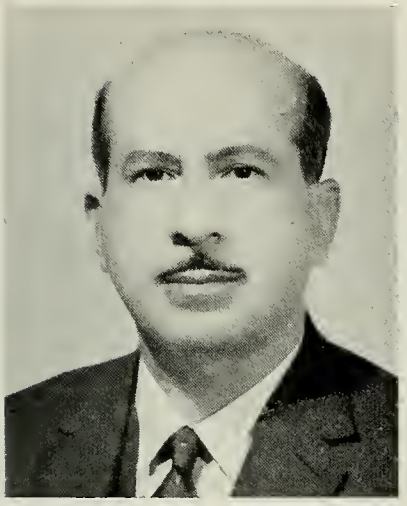

Mr. Faraj Raffouli
Arabic Institute

Rev. Richard J. McCarthy, S. J.
Arabic Institute

Rev. Paul F. Harman, S. J.
Arabic Studies

Rev. James J. O'Halloran, S. J.
Arabic Studies

LECTURERS

Mr. Murid Mirza
Accounting

Mr. Anastassi Vestarkis
Auditing

Mr. John Andrews
Engineering

Mr. Faris Bakki
Engineering

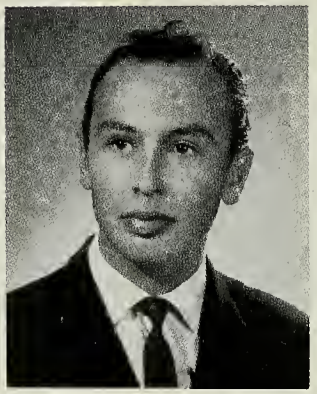

Mr. Simon M. Amirkhas
Arabic

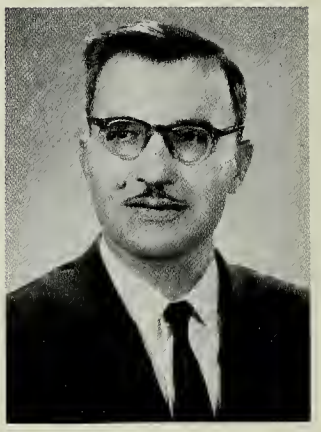

Mr. Saadi Dabuni
Physics

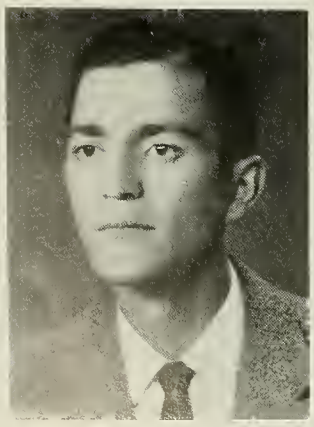

Mr. Noel Emmanuel
Physics Laboratory

Miss Amy Sequeira
English

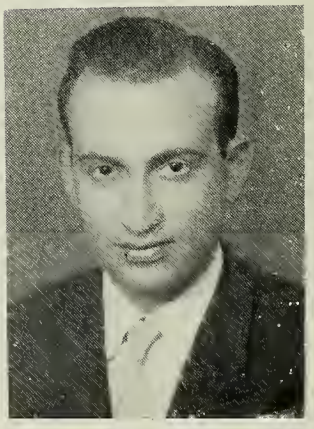

Mr. Madhat Fadhil
Engineering

LECTURERS

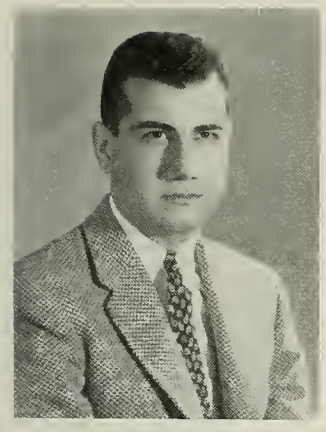

Mr. Jibrail Romaya
Engineering

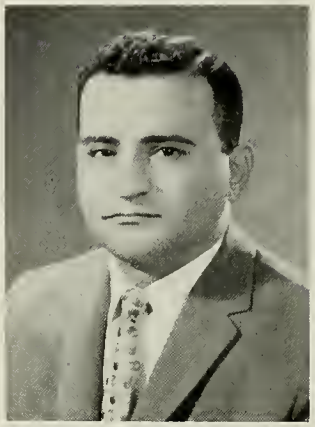

Dr. Hatif Jalil
Chemistry

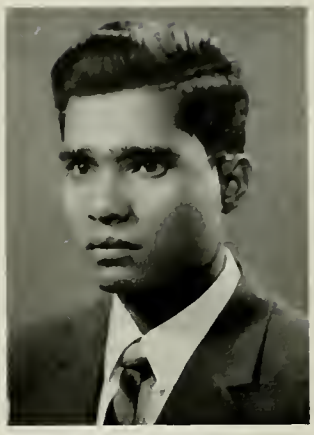

Dr. P. K. Mohanty
Engineering

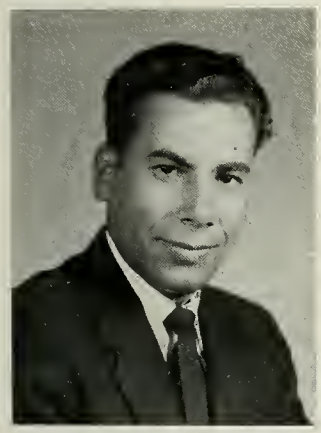

Dr. Abbas Khafaji
Fluids

Dr. Nail Bunni
Structures

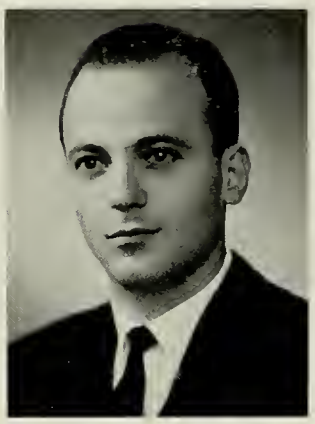

Dr. Ihsan Sholgi
Drawing

Dr. A-Razzak A-Wahab
Business Law

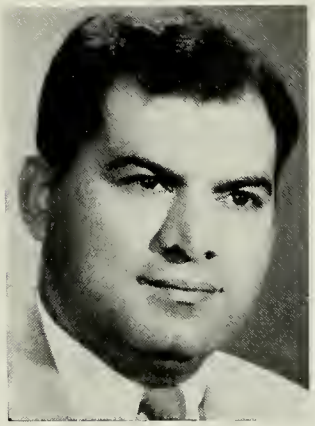

Dr. Jasim Husseini
Physics

Dr. Joseph van Arendonk
Economics

LECTURERS

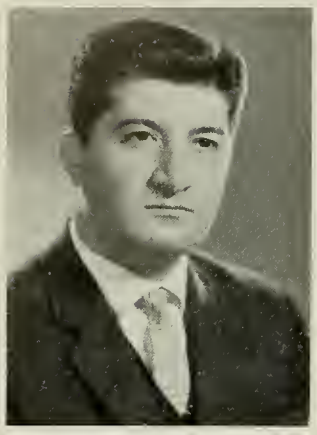

Mr. Nadhir Jibrail
Geology

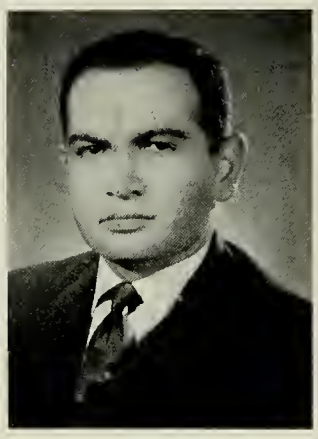

Mr. Mumtaz Allos
Sanitation

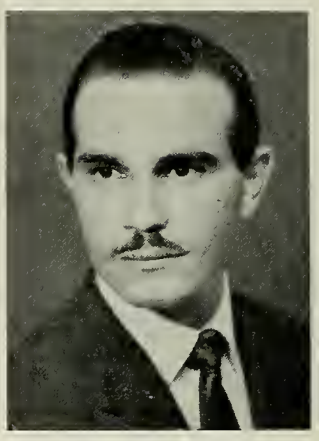

Mr. Mumtaz Aziz
Physics Laboratory

Mr. Mumtaz B. Habbaba
Mechanics

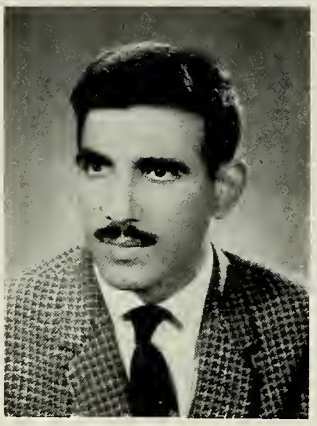

Dr. Orabi Zawbayi
Mathematics

Mr. Peter Markho
Statics

Dr. Rahim Abid
Physics

Mr. Samuel Rumaya
Construction

Mr. Hufdhi Bahiyya
Design

LECTURERS

Mr. Hanna Burzan
Chemistry Assistant

Dr. Jasim Ghannawi
Arabic

Mr. Qais Nuri Fattah
Design

Mr. Nasir Ma'ash
Soils

Mr. Ahmad H. al-Salman
Economic Development

Dr. Khalid Shaikh Ali
Irrigation

Mr. Mahdi al-Issa
Surveying

GULBENKIAN ENGINEERING BUILDING

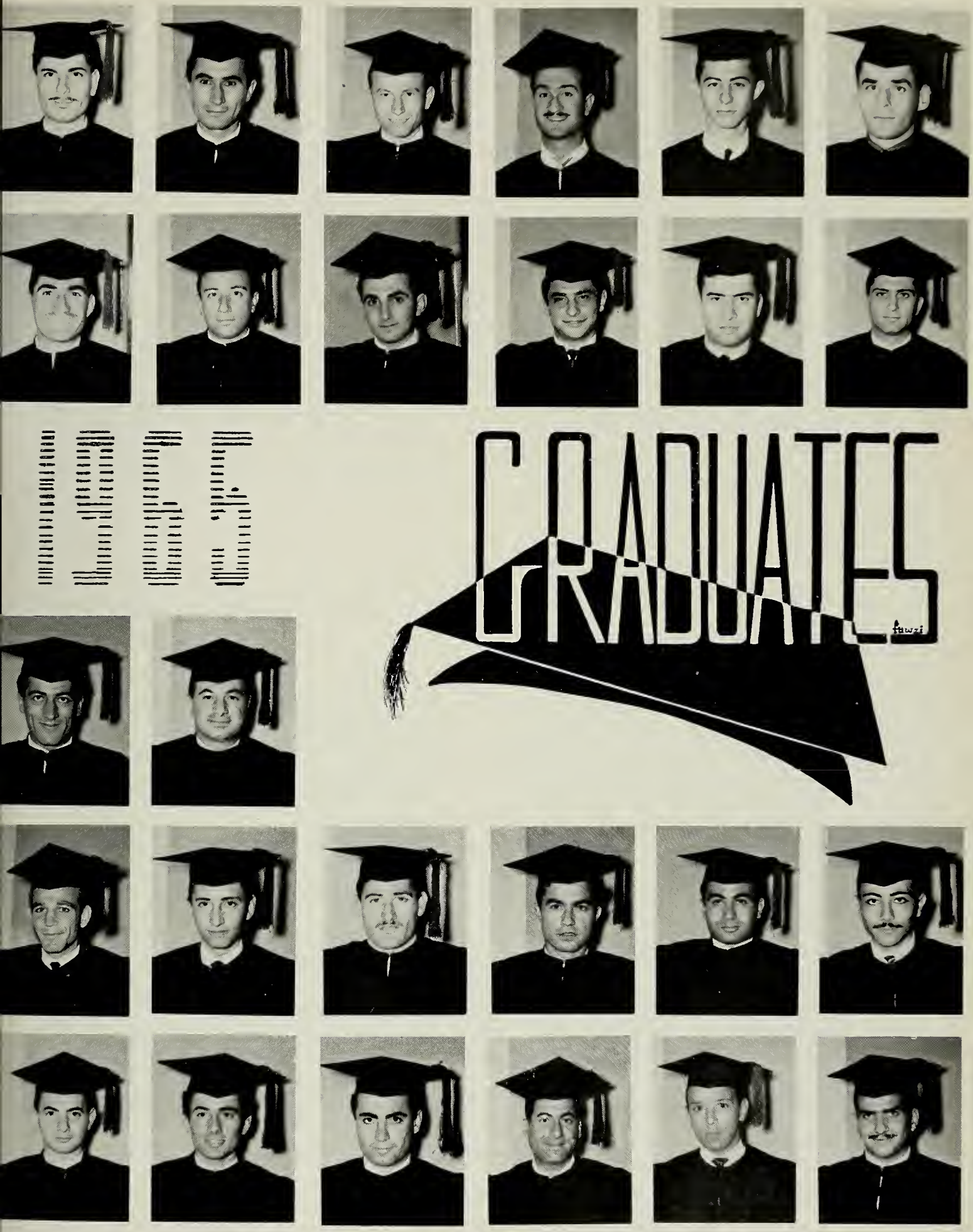
1963
GRADUATES

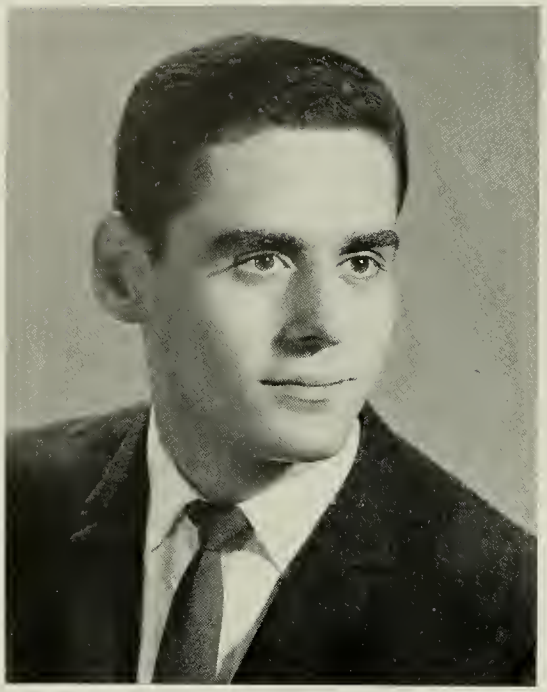

ADNAN BEHNAM

Baghdad, Iraq

B.Sc. in Civil Engineering

Tall and talented Adnan entered Al-Hikma from Baghdad College. Here he distinguished himself in dramatics and debating. For relaxation he played tennis and participated in track. He enjoyed trips and touring in his car. A deep interest in concrete structures leads him to further studies abroad in concrete.

AHMAD SAMI

Baghdad, Iraq

B.Sc. in Civil Engineering

Quiet soft-spoken Ahmad matriculated to Zafaraniya from Adhamiya. He was interested in all campus activities, especially S.A.M. When not in the library studying, he could be found on the track putting the shot, or in the music room listening to classical melodies. His favorite subjects are design and reinforced concrete. Upon graduation he will fulfill his army service, then work in private industry.

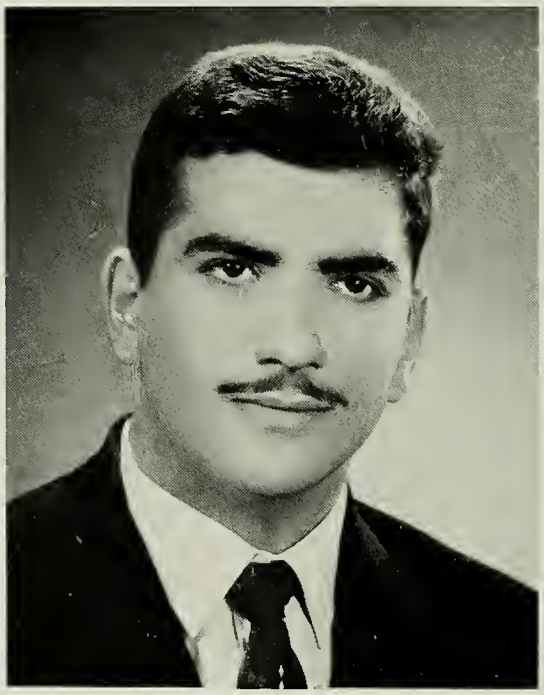

AJIB ABBUD

Baghdad, Iraq

B. Sc. in Business Administration

Amiable Ajib approached Al-Hikma from Karradat Mariam. His great delight is to read a variety of books. But his specialities are economics and statistics. Any volleyball or ping-pong game would find him involved or closeby. If circumstances allow, he will study economics in the U.S.A., before returning to work in Baghdad.

ARAM WAHRAM SERENGOLIAN

Kirkuk, Iraq

B. Sc. in Business Administration

Kirkuk's gift to the Al-Hikma campus, Aram had many interests. He enjoyed a game of basketball, volleyball, tennis, and ping-pong. Real relaxation he found in music and chess. Accounting and management were his outstanding subjects. He expects to continue his studies in England to become a chartered accountant.

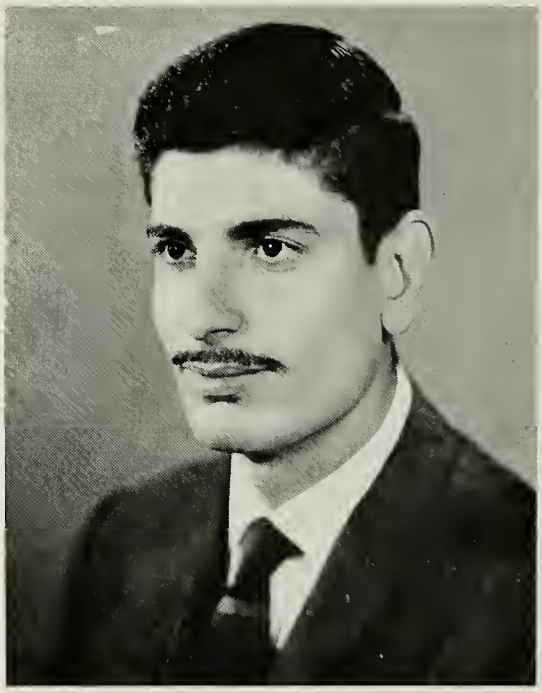

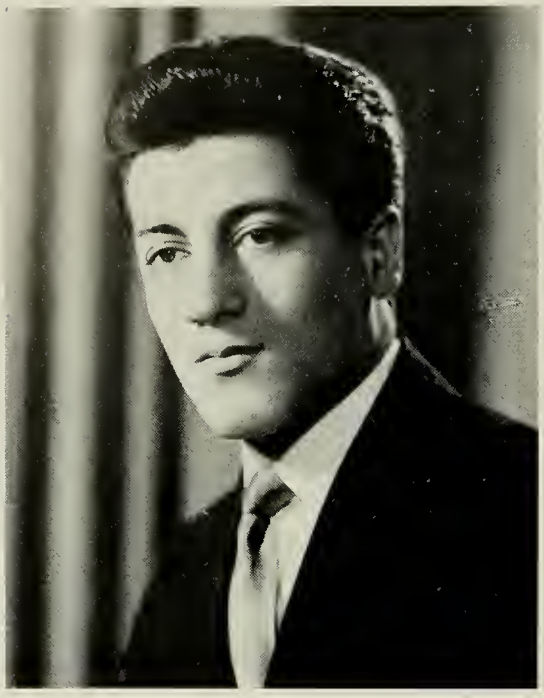

BABA SHAMUN

Baghdad, Iraq

B. Sc. in Civil Engineering

Animated and interested at all times Baba's greatest delight was to kick a goal in a football match. Table tennis and track were other favorite sports. Debating, music, and a wanderlust for travel filled in his free time. He would like to do graduate studies in structures in the U. S.A.,and then work with a local firm.

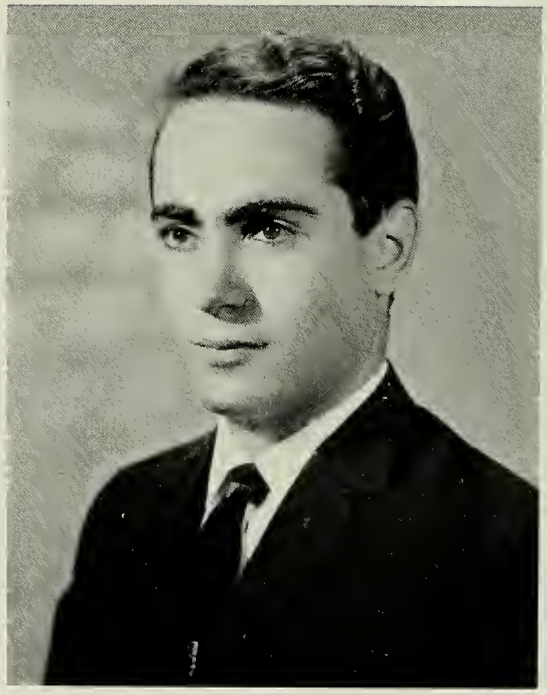

BASIL ABBU

Basra, Iraq

B. Sc. in Civil Engineering

A quiet competent member of the class, Basil studied hard and accomplished many things. He was active in debating, and in the Society of the Advancement of Management, known as S.A.M. Outside of class he could be found tossing a basketball, playing ping-pong or on a holiday, down by the river, fishing. He will work in Baghdad after graduation.

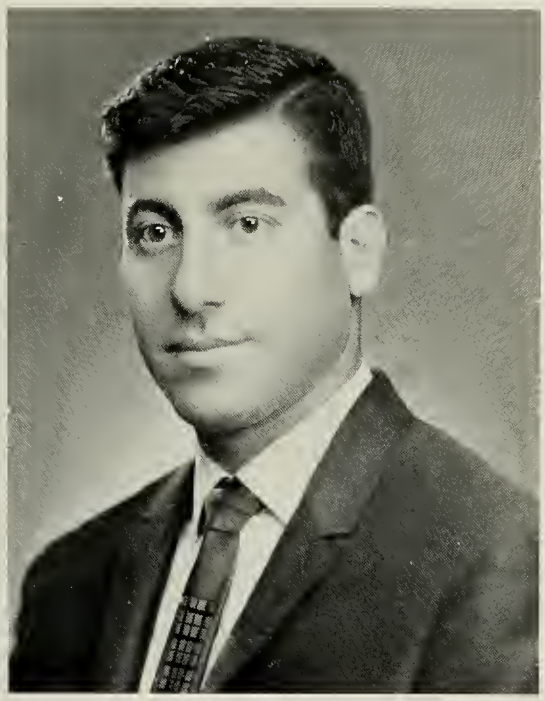

FAROUK ARAIM

Baghdad, Iraq

B. Sc. in Business Administration

Spirited and friendly Farouk was often found in the midst of an animated discussion. He loved to participate in reasonable debate, and was often chosen as a student spokesman. Swimming, tennis, ping-pong, and horseback-riding are his hobbies. His interest in political science and economics will lead him either to England or to A.U.B., Beirut.

FAWZI BASSAM

Baghdad, Iraq

B. Sc. in Business Administration

Calm mild-mannered Fawzi made many friends while at Al-Hikma. His interests were far-ranging, from S.A.M., to debating, to tennis. He was first President of the Tennis Club. Photography and skin-diving were his hobbies. People and their relations with one another fascinated him. He will enter the field of practical business after graduation.

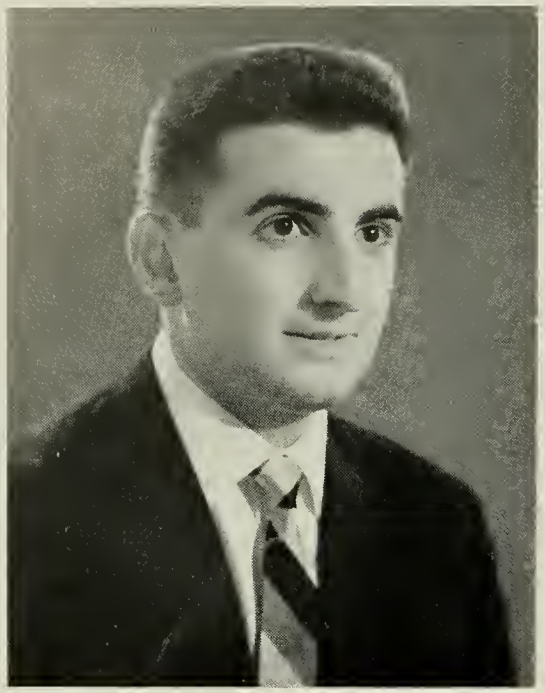

FAWZI HABIB HERMES

Baghdad, Iraq

B. Sc. in Business Administration

A class leader in every respect Fawzi has many accomplishments to his credit. He was active in dramatics, S.A.M. ,and the Sodality, as well as on the school paper Al-Jamii and the Yearbook. His artistic drawings were a delight .When not reading philosophy or business subjects he relaxed at ping-pong, tennis or volleyball. A year of business work in Switzerland will prepare him for management studies in the U.S.A.

FREDDY JOHNNY

Baghdad, Iraq

B. Sc. in Civil Engineering

Freddy, the genial gentleman from Rekhaita, contributed much to the Al-Hikma campus, and gained much more. He was an earnest participant in debates and in the science club. Tennis, volley-ball, and baseball helped him to pursue his favorite subjects, — structural analysis and concrete design. If gradute studies in the U.S.A. do not materialize, he will work for a local engineering company.

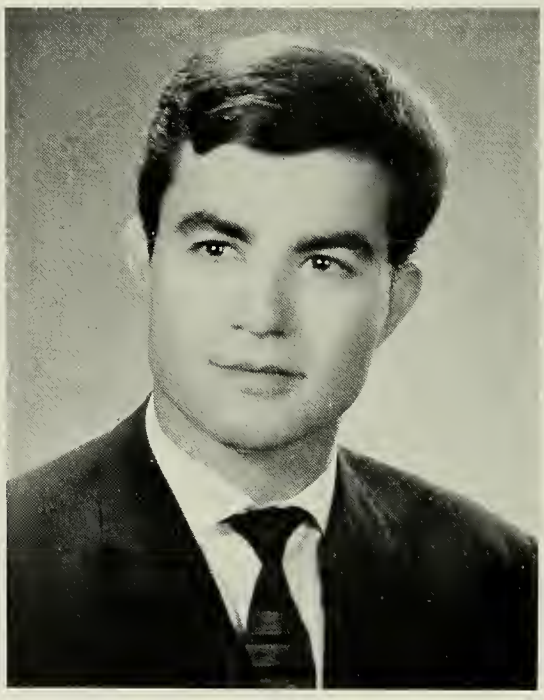

FUAD ABDUL-LATIF TALIB

Baghdad, Iraq

B. Sc. in Business Administration

Suave silent Fuad solved many problems for himself and others while making many friends at Al-Hikma. He lent his support to all activities. For relaxation he indulged in ping-pong and swimming. He is well-read and much travelled. His specialty is Finance. He hopes to do graduate studies either in the States or in England.

HADI SARRAF

Baghdad, Iraq

B. Sc. in Civil Engineering

A man for practical details, capable Hadi, a real family man, has many accomplishments to his credit. He kept the body fit by occasional sallies at baseball, volleyball, tennis and, ping-pong; his mind sharp by reading and research. He hopes to pursue studies in structural engineering in the U.S.A.

HIKMAT BASMAJI

Baghdad, Iraq

B. Sc. in Business Administration

Hikmat transferred from the B.C. campus to Al-Hikma with the greatest of ease. He continued to grow in athletic prowess on the basketball court, and sharpened his business acumen in the classroom. He participated in S.A.M., debating, and the Math club. Graduate studies in Business Administration in the U.S.A. are his choice for future development.

HILAL SIMHAIRI

Baghdad, Iraq

B. Sc. in Civil Engineering

Thoughtful happy Hilal exchanged the campus at Sulaikh for that of Zafaraniya. While at Al-Hikma he was a faithful member of S.A.M. and of the debating society. He enjoyed classical music indoors and hunting outdoors. Endowed with skill in structural design he expects to do graduate work abroad in architecture.

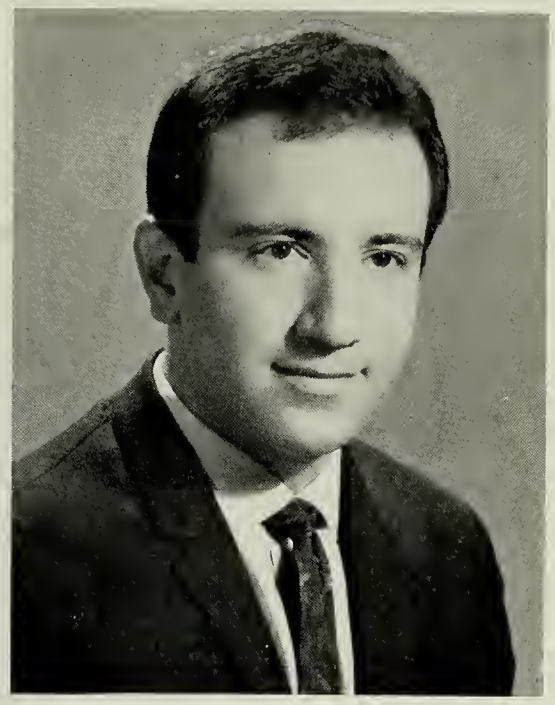

IDEN M. AL-HURMEZY

Kirkuk, Iraq

B. Sc. in Business Administration

Kirkuk's gift to the Al-Hikma campus, Iden added a cosmopolitan note to the campus. He was an active faithful Sodalist, and an energetic member of S.A.M. For hobbies he lists painting, stamps and reading. His best sports are volleyball and track. After graduation he will work for a while and then go to higher studies in the field of administration or insurance.

ISHU GADDU

Kirkuk, Iraq

B. Sc. in Civil Engineering

Pleasant and affable at all times Ishu has compiled an envious record at Al-Hikma, both in the classroom and on the playing field. He enjoyed, to the full, football, volleyball, and track. He liked to read much. His favorite subject are hydraulics and reinforced concrete. He expects to do graduate studies in hydraulics in Holland.

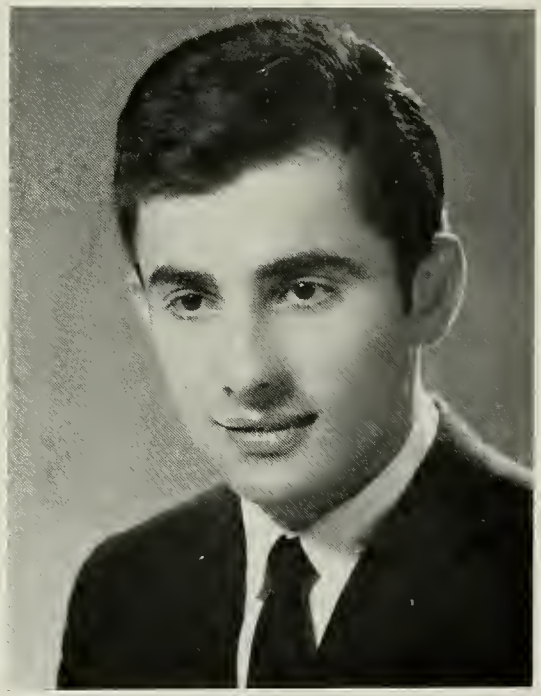

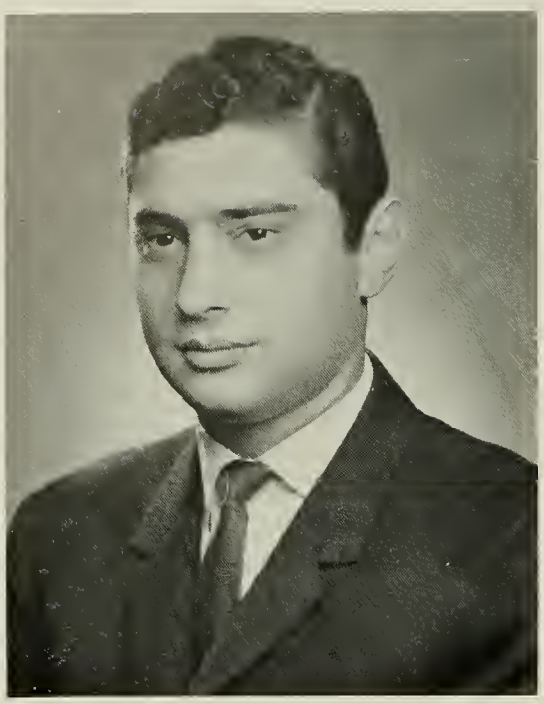

LAITH KHUDHAIRY

Baghdad, Iraq

B. Sc. in Business Administration

Keen-spirited lively Laith was a great favorite on campus, in the canteen, and the classroom. He gave a good account of himself on the football field, and on the track. Volleyball, swimming, and hunting he lists as forms of relaxation. S.A.M. elected him first Treasurer. His flair for finance and statistics leads him to graduate studies in the U.S.A.

NERSES LEON

Baghdad, Iraq

B. Sc. in Business Administration

Suave knowledgeable Nerses could often be found with a philosophy book in hand. He loved to read and travel much. S.A.M. and the debating society often heard his voice. Some leisure moments were spent on ping-pong and on the volleyball court. A master's degree in Industrial Management is his goal in the U.S.A.

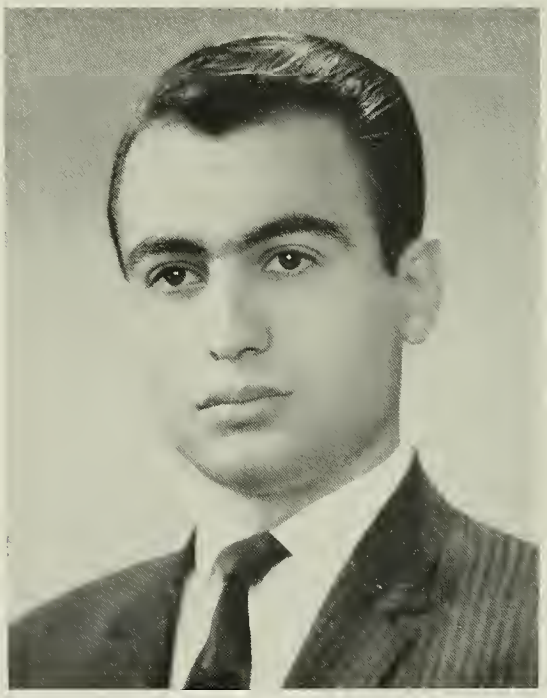

RIFAAT SAHHAR

Baghdad, Iraq

B. Sc. in Business Administration

Always with a smile did reliable Rifaat face his problems and studies at Al-Hikma. This facet of his personality will carry him far in life. He read much. Business Law, statistics, and accounting he found satisfying. He hopes to get experience as an accountant before starting graduate studies in the U.K.

SAMI' AL-BANNA

Baghdad, Iraq

B. Sc. in Civil Engineering

The desire to excel burns brightly in Sami'. He is a man of many accomplishments and has held office in the Sodality, in the Science and Math clubs, on the debating society roster, and S.A.M. He contributed much to Al- JAMII,and to the Yearbook. His special interest in physics, inspires him to aim for a Ph.D. in nuclear physics.

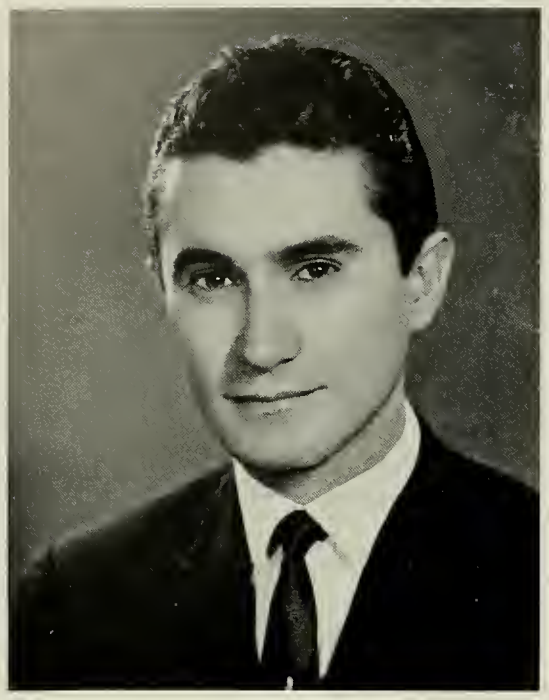

SARGON DICK

Baghdad, Iraq

B. Sc. in Civil Engineering

Sargon's cooperative spirit made him prominent in all campus activities. He was a faithful Sodalist, an accomplished actor, a good debater, and a reliable worker on the Yearbook staff. Track, football and tennis were his outstanding sports. He relaxed over a good book while listening to classical music. He hopes to do graduate work abroad in reinforced concrete.

SHAMUEL YUSUF

Baghdad, Iraq

B. Sc. in Business Administration

A resolute and determined student Shamuel was happiest when studying philosophy. He learned much poise and polish from the dramatic and debating societies. He participated in all sports, especially football, basketball, volleyball and track. His future is undecided, but he will do well no matter what the course.

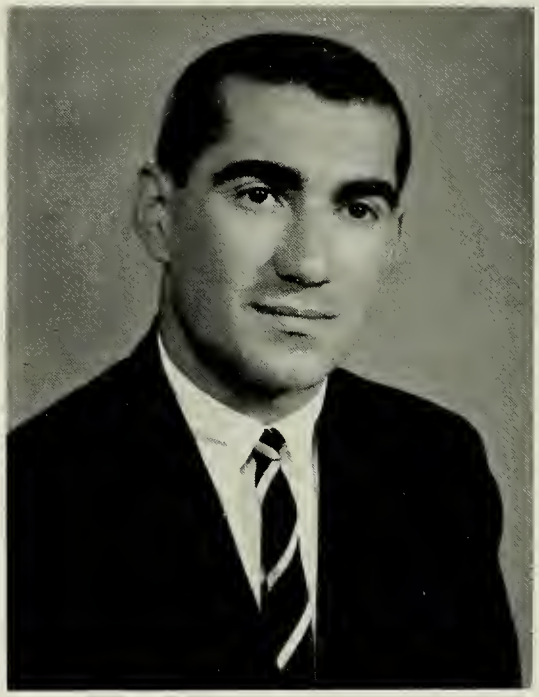

SIRBEST QAZZAZ

Baghdad, Iraq

B. Sc. in Business Administration

A genial gentleman from the north, Sirbest radiated friendliness and cheerfulness at all times. His generosity led him to positions of prominence in S.A.M., debating, the Math club, and the Yearbook staff. He occasionally played basketball, volleyball and ping-pong. His stamp collection is one of the best. Upon graduation he will enter the business world.

USAM KHAIRI

Baghdad, Iraq

B. Sc. in Civil Engineering

Capable and industrious, Usam pursued his studies with vigor and obvious delight. He was a member of S.A.M., of the science academy, a good debater, and an outstanding Sodalist. He was often seen at the tennis courts, or on the baseball diamond. Collecting stamps and reading filled his leisure moments. He hopes for graduate studies in design and structural analysis in the U.S.A.

VAHE HOVSEPIAN

Baghdad. Iraq

B. Sc. in Civil Engineering

Dependable and hardworking Vahe believed in making the most of every opportunity. His liking for mathematics and physics led him to the Math Club. To round out the full man he joined S.A.M. and the debating society. Reading and music refreshed him for diligent study. He expects to do graduate work overseas in concrete.

WILSON BENJAMIN

Baghdad, Iraq

B. Sc. in Business Administration

A truly popular member of the class, Wilson made countless friends with his warm and gentle humour and radiant personality. He lent his talents generously to dramatics, to debating, and to the Sodality. Outstanding as a player in football, volleyball, and track, he also helped in organizing the entire sports program. His field of future work lies in economics and accounting.

STUDIOUS — SOCIABLE — SENIORS

BUSINESS ADMINISTRATION

CLASS OF 1966

JUNIOR BUSINESS

A-KARIM
عبد الكريم خانة

A-WADUD
عبد الودود كاطع

ANAHID
اناهيد اورجانيان

ANAND
اناند موهندر

AZIZ
عزيز عبد الكريم

DHUKA
ذكاء فرنسيس

ELIAS
الياس عبده

FATHALLAH
فتح الله عباس

FATINA
فاتنة حمدي

HOUDA
هدى هندو

IMTITHAL
امتثال ابو التمن

JAMILA
جميلة لاوي

JANET
جانيت كيكيان

MARLYN
مارلين جان

MUNA
منى غزالة

MUNIB
منيب مراد الشيخ

MURAD
مراد نالبادبان

MUWAFFAQ
موفق امين

NADIRA
نادرة مطر

NADIYA
نادية عوديش

MR. MURDOCK

NASIR
نصير الفارس

NORMA
نورما كباي

NURI
نوري عسكر

NUSHIK
نوشيك سيمونيان

FR. HAMEL, S.J.

SABAH
صباح تومنا

SANAA
سناء الخضيري

SUHAIL
سهيل يوسف

SULAIMAN
سليمان بجاني

TALIB
طالب التميمي

JUTTA
يوتا مركل

SISTER JOSEPH
الاخت جوزيف

A-RAHMAN
عبد الرحمن الكامل

AHMAD
احمد الجميل

ARSHAM
ارشام ميرزيان

AYMAN
ايمن بشير

BASIMA
باسمة تويج

DILBER
دلبر ارمغي

EDWARD
ادور جورج

FARIS
فارس ناصر

HAZAR
هزار شمدين

INTISAR
انتصار ناصر

JAMIL
جميل عيزر

JUNAYA
جنية البياع

LILIAN
ليليان بشير

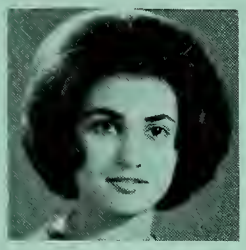
MABLE
ميبل كودسير

NADIM
نديم بيتر

NIDHAL
نضال عسكر

NIDHAL
نضال جواد

RAVENA
رافينا توماس

MR. MIRZA

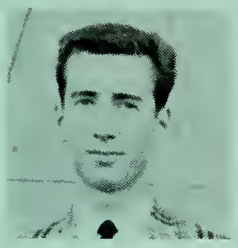
RICHARD
ريشارد ملر

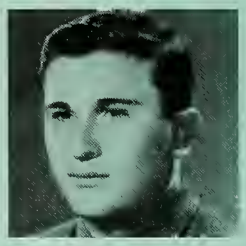
SAMI
سامي شونبا

SHIRLEY
شيرلي مراد الشيخ

TAHIR
طاهر البزركان

CLASS OF 1967

SOPHOMORE

BUSINESS A

MR. LOUDEN

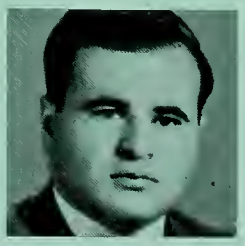
USAM
عصام زيونا

WAHID
وحيد اسمر

ZAHIR
زاهر عبوش

ZUHRAB
زهراب غازاريان

AMIR
امير آوجي

ARMEN
ارمين سوسيكيان

DHANANJAY
ذانانجي دوكال

EDNA
ادنا بوخنا

EMMANUEL
عمانوئيل فرنسيس

ESTHER
استرجون

FERIAL
فريال مصفى

HANAA
هناء الدلومي

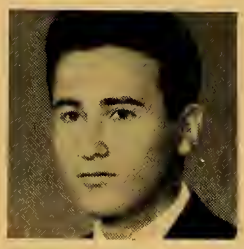
HENRY
هنري ايشو

JALAL
جلال اوهان

KHELUD
خلود جميل

LINDA
لندا العاني

LYDIA
ليديا دبي

MUNDHIR
منذر محمود

CLASS OF 1967

MUWAFFAQ
موفق دنو

NABIL
نبيل عادل

NAWAR
نوار الصوفي

DR. A-WAHAB

FR. NASH, S.J.

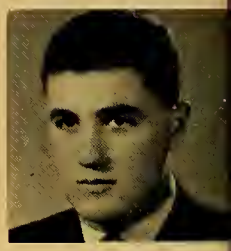
RASHID
رشيد روماني

RIADH
رياض الكرام

SOPHOMORE BUSINESS B

SALWA
سلوى السيد

MR. BANARJI

SHLAIMUN
شليمون ابراهيم

SIRUN
سيرون آبل

WAFAA
وفاء داود

WALID
وليد القيسي

ALBERT
البير بابا

AMAL
امل العبيدي

ASHUR
آشور دك

AZZAM
عزام النوري

BASIL
باسل عبد اللطيف

EDMOND
ادمون متكلو

FARID
فريد القس الياس

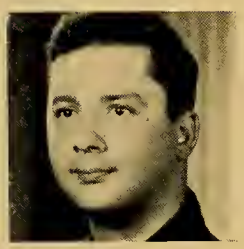
FUAD
فؤاد الخضيري

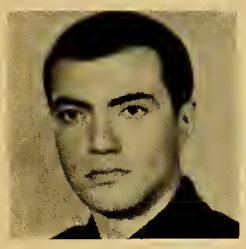
GHAZI
غازي علاوي

HANAA
هناء شماس

IMAD
عماد جدوع

JAMAL
جمال يلدو

KHALID
خالد كيلانو

KHUDICK
خوديك شادوبان

CLASS OF 1968

FR. O'CONNOR, S.J.

MARY
ميري دير بوغوسيان

MICHAEL
مايكل سيمونيان

MUNDHIR
منذر نعيم

FRESHMAN BUSINESS A

NASIR
ناصر حداد

RAFI
رافع القرهغولي

MR. LOWRY

RAMZI
رمزي رسام

SALAH
صلاح صائغ

SALAHADIN
صلاح الدين بهاء الدين

SALWA
سلوى الجراح

SUZI
سوزي فرج

VIVIAN
فيفيان شينا

YVETTE
ايفيت لاوي

CLASS OF 1967

ABDULLAH
عبد الله الخلف

ALI
علي ناصر

ASHUR
آشور زكريا

AWATIF
عواطف محفوظ

AZHAR
ازهار شمدين

BASIL
باسل عريم

FR. McDONOUGH S.J.

GRACIE
كريسي كوهين

HADIR
هذير الفارسي

HIKMAT
حكمت الغبان

FRESHMAN BUSINESS B

KARIM
كريم جاسم

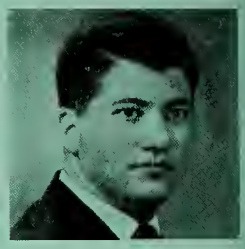
LAITH
ليث عريم

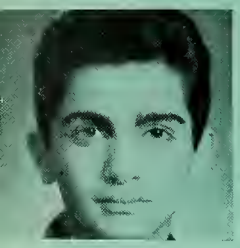
LEON
ليون ماتيكيان

MR. VESTARKIS

LYDIA
ليديا بيخور

MARY
ماري قنو

MEZLI
مزلي مصطفى

MUHSIN
محسن عمر

NABIL
نبيل جويدة

NADIA
نادية بصري

NAJIB
نجيب انطوان

OHANNES
اوهانس موزيكيان

SAAD
سعد مكية

SAMIR
سمير عون

SUHAIL
سهيل عباوي

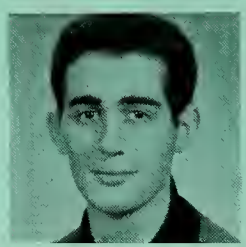
USAM
عصام حبو

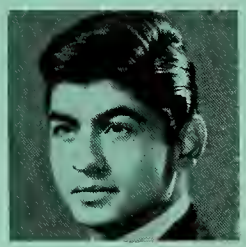
WADIA
وديع يوسف

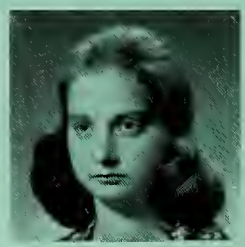
WAJIHA
وجيهة فائق

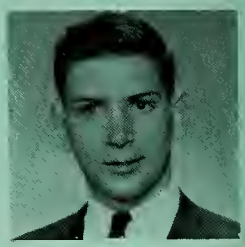
KEITH
كيث لاودن

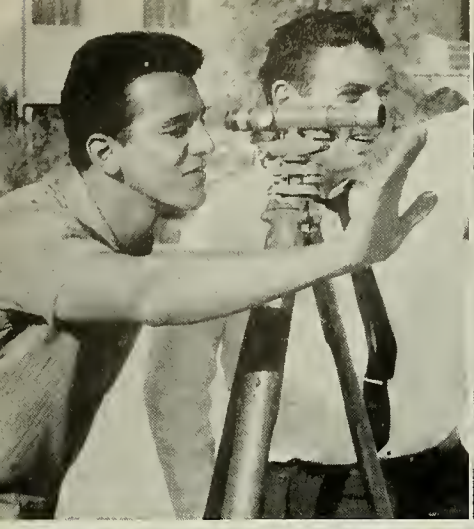

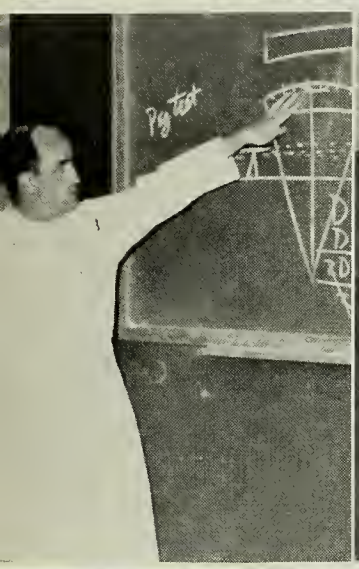

ENGINEERING

ADIL
عادل النعيمي

ALLAA
علاء حسين

AZIZ
عزيز بيتون

BASIM
باسم عسكر

ELHAM
الهام جابرو

DIKRAN
دكران وارتكسيان

FAKHRI
فخري جزراوي

FREDERICK
فريدريك جاكوب

FR. KELLY, S.J.

HATIM
حاتم سرسم

JACOB
جاكوب بابيكو

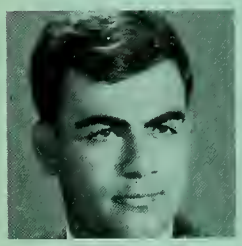

KAMIL
كيل شعشوع

MAHIR
ماهر النعيمي

JUNIOR

ENGINEERING A

◈

CLASS OF 1966

MAKRAM
مكرم جورج

MUFID
مفيد عشو

MURAD
مراد وارتانيان

NABIL
نبيل حسو

NADIM
نديم عادل

NIDHAL
نضال ريحاني

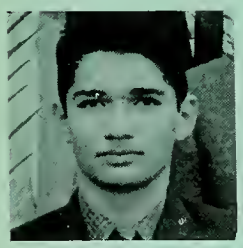

RAFID
رافد جدوع

RAMZI
رمزي لوقا

MR. DABUNI

RIADH
رياض فيليب

SAMI
سامي مدروس

SAMIR
سمير نقار

SARMAD
سرمد النعيمي

SUBHI
صبحي رمضان

SURIN
سورين ماتوكيان

WIAM
وئام نجيب

WILLIAM
وليم حردون

ANTRANIK
انترانيك آدميان

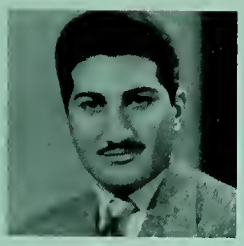
ARSHAK
ارشاك يانيكيان

DAVID
داود فرنك

DELAIR
دلير محمد

FAKHRI
فخري بوروجي

GEORGE
جورج جميل

HASSAN
حسن الصراف

HRATCH
ايراج كيوجيان

IYAD
اياد الناصري

JAMAL
جمال يوسف

MAZIN
مازن المدرس

MUMTAZ
ممتاز طوقتلي

NABIL
نبيل فرج

NAHIDH
ناهض الشواف

NASIR
نصير يعقوب

NIJAD
نجاد فتوحي

NURI
نوري توماس

RAYMOND
ريمون كباي

SABAH
صباح الحصان

SABAH
صباح شعبان

SALWA
سلوى جبور

FR. GUAY, S. J.

SARA
سارة قصيرة

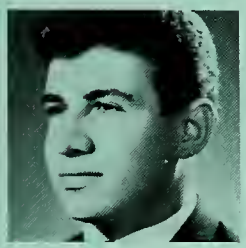
SHAFIQ
شفيق حلبو

SHAWKAT
شوكت جزراوي

JUNIOR ENGINEERING B CLASS OF 1966

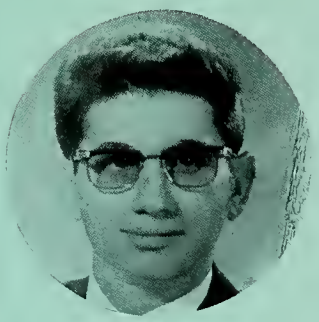
MR. BAHIYA

USAM
عصام كساب

YERCHANIK
يرجانيك ميناسكينيان

ZUHAIR
زهير حنا

DHAFIR
ظافر زكور

FAIZA
فائزة حطاب

FREDDY
فريدي العاني

FUAD
فؤاد جاكوب

HABIB
حبيب جبرائيل

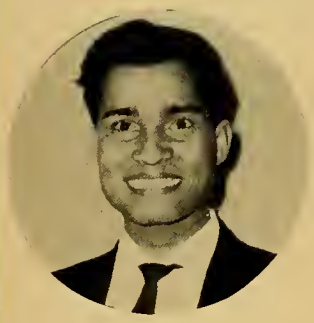
DR. MOHANTY

FR. LARKIN, S. J.

HAZIM
حازم العمر

ISA
عيسى قلاّب

JALAL
جلال طويق

SOPHOMORE ENGINEERING A CLASS OF 1967

KAWTHAR
كوثر نزهت

MUFID
مفيد حسو

MUHAMMAD
محمد الموسوي

MUNDHIR
منذر توماس

NAJAH
نجاح عكام

NAZAR
نزار قاشات

NESRIN
نسرين زيونا

QURAISH
قريش يوسف

SAADI
سعدي الجبوري

SABAH
صباح جبرائيل

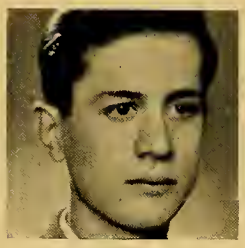
SALEH
صالح يونس

SASSON
ساسون فرنك

SHIHAB
شهاب الأوقاتي

SHIRAM
شيرام كوجيان

SUADAD
سؤدد اسطيفان

WALID
وليد فرج

WASIF
واصف شمامي

ZAID
زيد الأوقاتي

A-HADI
عبد الهادي عبد الأمي

ADIB
اديب هندي

AFAF
عفاف عسكر

ANAHID
اناهيد ميناسيان

ANWAR
انور شنطوب

FR. CAMPBELL S. J.

ATHIR
اثير بشير

BASSAM
بسام سوداح

DANIEL
دانيال يوسف

MR. BAKKI

HATIM
حاتم عسكر

IMAD
عماد خضر

◈

SOPHOMORE ENGINEERING B

◈

CLASS OF 1967

IMAD
عماد كيسو

IYAD
أياد سعيد

KURISH
كورش يوخنا

MUHAMMAD
محمد علي طالب

MUHAMMAD
محمد حميد

MUHANNAD
مهند الجميل

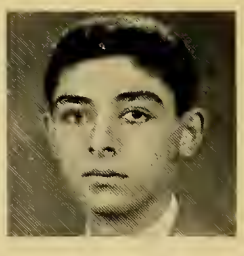

NADIM
نديم صراف

ROMEO
روميو كيوركس

SAAD
سعد عبد الرحمن

SABAH
صباح الحسني

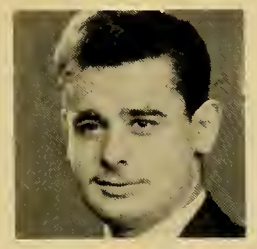

SAMIR
سمير دنو

TARIQ
طارق الدليمي

ZAIDUN
زيدون حافظ

SOPHOMORE

ENGINEERING C

◈

CLASS OF 1967

AWNI
عوني سعيد

DAUD
داود عبد النبي

MR. JAMROS

EDWARD
ادور هاكوبيان

FAKHRI
فخري يونو

FUAD
فؤاد حنا

MR. JORDAN

GEORGE
جورج باباخان

GEORGE
جورج هايك

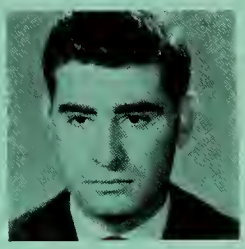
HAMID
حامد عتيشا

HILAL
هلال اسطيفان

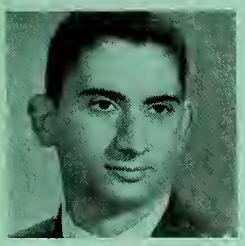
JACK
جاك سودائي

JOHNNY
جوني برجوني

JULIET
جوليت داود

LAYLA
ليلى عزت

MUFID
مفيد صباغ

NABIL
نبيل تومنا

NAJLA
نجلة قصير

NUBAR
نوبار كيرستيجيان

RAWA
رواء قشطيني

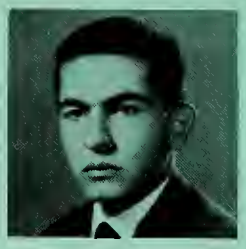
SALAM
سلام مرجان

SAMIR
سعيد علوان

SHAMIL
شامل فرنكول

SIRPUHI
سربوهي آبيل

TARIQ
طارق الدهوي

WALID
وليد عبد الاحد

WASIM
وسيم الملائكة

WASKIN
واسكين اسادوريان

YUSUF
يوسف دبي

ALAA
علاء انطون

ATHIR
اثير بطاح

CLAUDE
كلود دي ماركي

DHAFIR
ظافر الياس

EMIL
اميل سوميخ

FARID
فريد غنيم

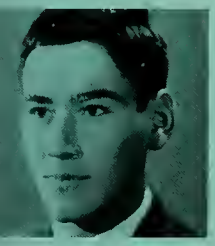
FARQAD
فرقد صالح

GEORGE
جورج دلال

CLASS OF 1968

GEORGE
جورج يني

GHASSAN
غسان حداد

HAGOP
هاكوب يانيكيان

HARITH
حارث العجيل

HESKEL
حسقيل اصلان

JALIL
جليل سلمان

JIBRAN
جبران يوسف

KAMAL
كمال طقطق

FRESHMAN ENGINEERING A

KHUDHIR
خضر زغبي

FR. MACNEIL S.J.

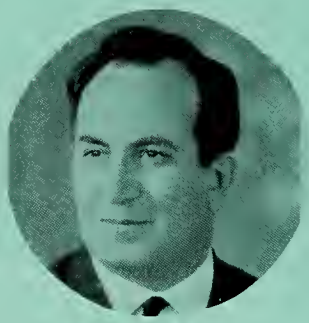
MR. ANDREWS

MUAYYAD
مؤيد مي

MUHAMMAD
محمد شكاره

MUKHLIS
مخلص ادورد

NABIL
نبيل فرنسيس

NABIL
نبيل منصور

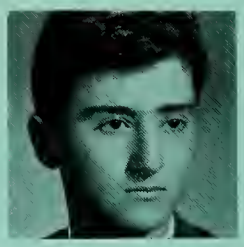
RAZIQ
رازق صايغ

SAMIR
سمير اسحيق

SAMIR
سمير شمعان

ABDULAHAD
عبد الاحد خوشابا

A-SATTAR
عبد الستار القاضي

ALI
علي كبه

ANTRANIK
انترانيك كرابديان

BASIL
باسل البياتي

BASIL
باسل سرسم

ELIAS
الياس دبي

ELIAS
الياس لاوي

HABIB
حبيب متي

HUSHAM
هشام الشماع

JAWDAT
جودت محمد

JOSEPH
جوزيف سوتيري

LOUIS
لويس شلال

MADHAT
مدحت جودت

MUSTAFA
مصطفى الموسى

DR. HATIF JALIL

NATHIR
ناثر حطاب

NIDAA
نداء اسطيفان

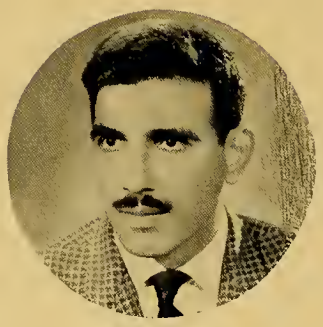
DR. ZAWBAYI

QAIS
قيس عوني

FRESHMEN ENGINEERING B

CLASS OF 1968

RAMIZ
رامز رسام

SAMIR
سمير يسي

TALAL
طلال ادامو

WALID
وليد الياس

YUKHANNA
يوحنا يعقوب

ZUHAIR
زهير هاشم

FRESHMAN ENGINEERING C

CLASS OF 1968

A-ILAH
عبد الاله مخلص

ADAM
آدم اتامبان

ADIL
عادل ملك

ADIL
عادل معلم

ADNAN
عدنان الساجي

AMER
عامر كوركيس

BASIL
باسل بشير

DHAKIR
ذاكر العاني

MR. AMABILE

MR. HAYES

DIANA
داينا سعيد

EDWARD
ادور بطرس

FALAH
فلاح ابو تراب

HATIM
حاتم حامد

IBRAHIM
ابراهيم طه

ISAAC
اسحق غزال

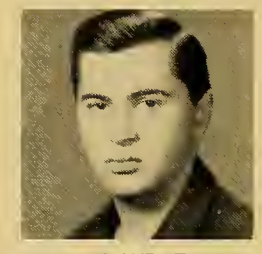
JAWDAT
جودت جزراوي

LUAY
لؤي القيسي

MUSTAFA
مصطفى قنبراغا

MUWAFFAQ
موفق شعيوته

NABIL
نبيل شونيه

NAJI
ناجي مرار

NASRAT
نصرت آدامو

PRABHAT
برابهات موهانتي

RAAD
رعد بهنام

RAMZI
رمزي ستو

SHAMUN
شمعون عوديشو

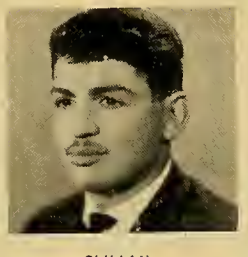
SUHAIL
سهيل المطير

YVETTE
ايفيت الأطرقجي

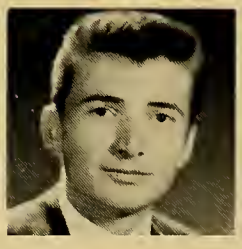
ZIA
زيا يوسف

ZUHAIR
زهير الموسوي

FRESHMAN ENGINEERING D

CLASS OF 1968

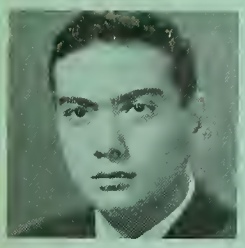
ALFRED
الفريد عبد العزيز

ALI
علي العاملي

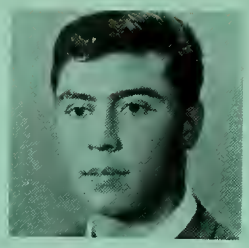
ALI
علي صبيح

BAQIR
باقر الحيدري

GEORGE
جورج بصراوي

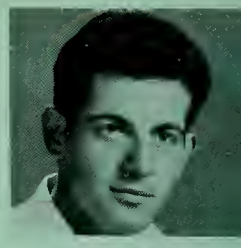
HARYTUN
هارتيون اقديسيان

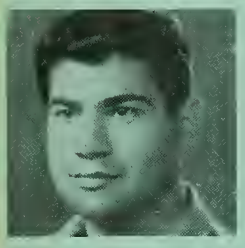
IBRAHIM
ابراهيم الصالحي

JAMAL
جمال صالح

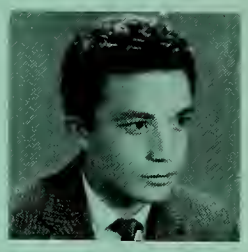
MUHAMMAD
محمد الأوسي

MUHAMMAD
محمد الناصري

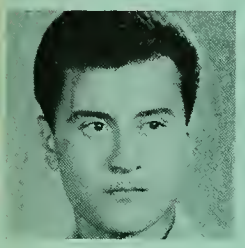
MUSTAFA
مصطفى الجراح

NABILA
نبيله مسبس

NIDHAL
نضال منصور

PREMJIT
برجيت تلوار

QAIS
قيس الوتري

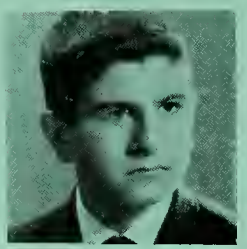
RAMAN
رامان دك

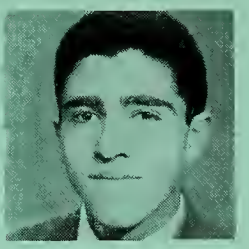
SAADUN
سعدون اسماعيل

MR. JENNINGS

SABAH
صباح حيالي

SAHIR
ساهر شكر

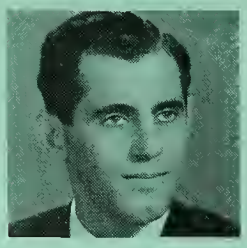
SAID
سعيد حوري

SAMIR
سمير غزال

DR. RAHIM ABID

SAMIR
سمير معلم

SHADRAK
شدراك شهباز

SLEIMUN
سليمان سخله

TAHSIN
تحسين ميخائيل

USAM
عصام ناتان

USAMA
اسامه نويرة

WISAM
وسام صائغ

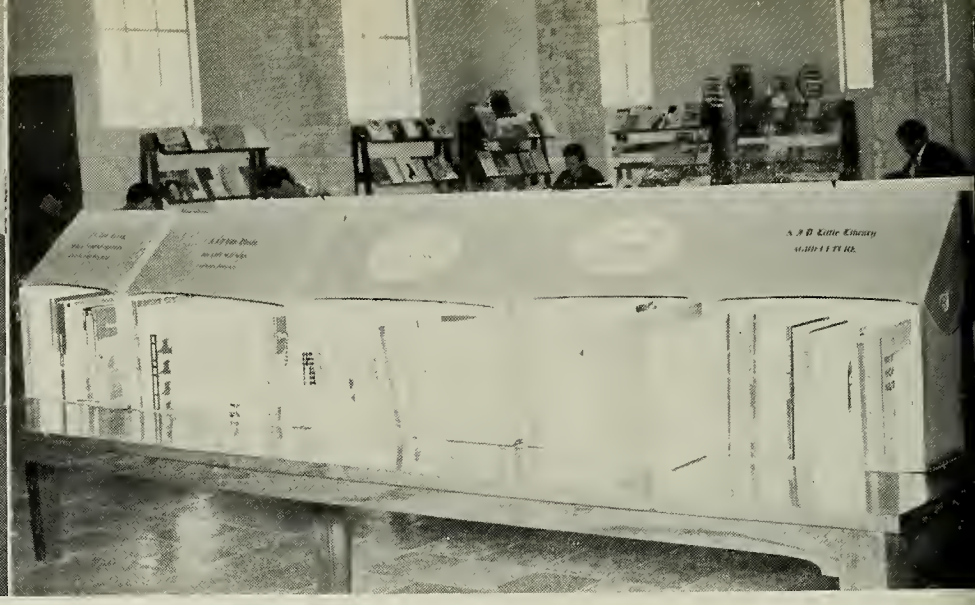

Fr. Cote, Librarian, and Mr. Nazar Qassim discuss library details

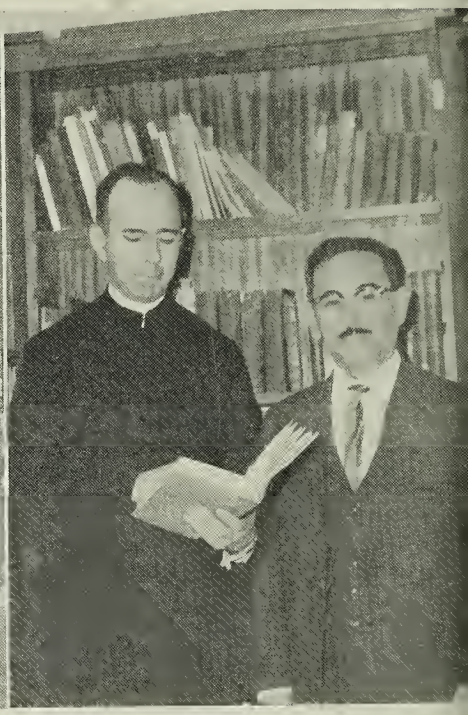

Library Concentration (Above)

Staff at Work (Below)

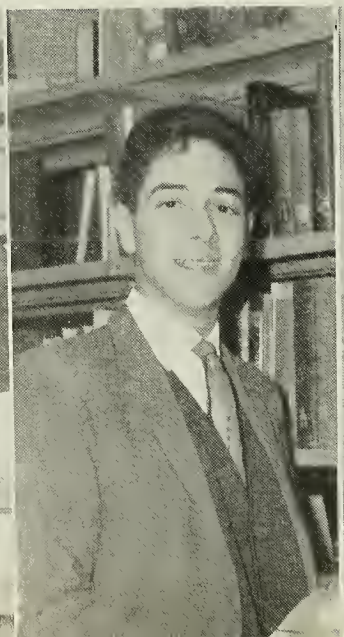

LIBERAL ARTS

JULIET
جوليت سليمان

LAILA
ليلى توما

MUNA
منى حسو

NAJLA
نجله رسام

NIDHAL
نضال دده

FR. IBACH, S.J.

LIBERAL ARTS

RAJA
رجاء الشالجي

RASMIK
رازميك خاجادوريان

CLASS OF 1967

MR. AMIRKHAS

TAFAOL
تفاؤل اسليم

LIBERAL ARTS

CLASS OF 1968

A-RAZZAK
عبد الرزاق عزيز

ADNAN
عدنان العلوان

ADRINA
ادرنا شليمون

AIDA
عائده القس توما

ANITA
انيتا شليمون

AZIZ
عزيز ليلو

FR. BURNS, S. J.

CHARLOTTE
شارلوت ساسون

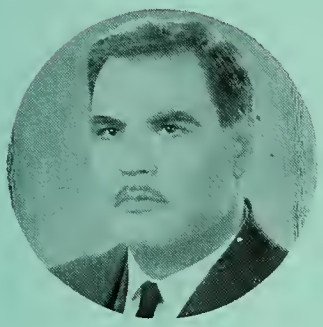
DR. GHANNAWI

CHRISTINE
كرستين كباي

DELIZIA
دليزيا مصري

DIANA
ديانا سيتيان

DIANA
ديانا سكويرا

SISTER DOMINICA
الاخت دومينيكا

GULAR
كولار عبدالكريم

JANAN
جنان زاهد

MAYSUN
ميسون الاوقاتي

MAYSUN
ميسون رسام

NAZAN
نازان كردار

PRITHVIRAJ
برت فراج تلوار

SONJA
سونيا شول

SUDHA
سذحى كحلي

YUSHIA
يوشيا جبرائيل

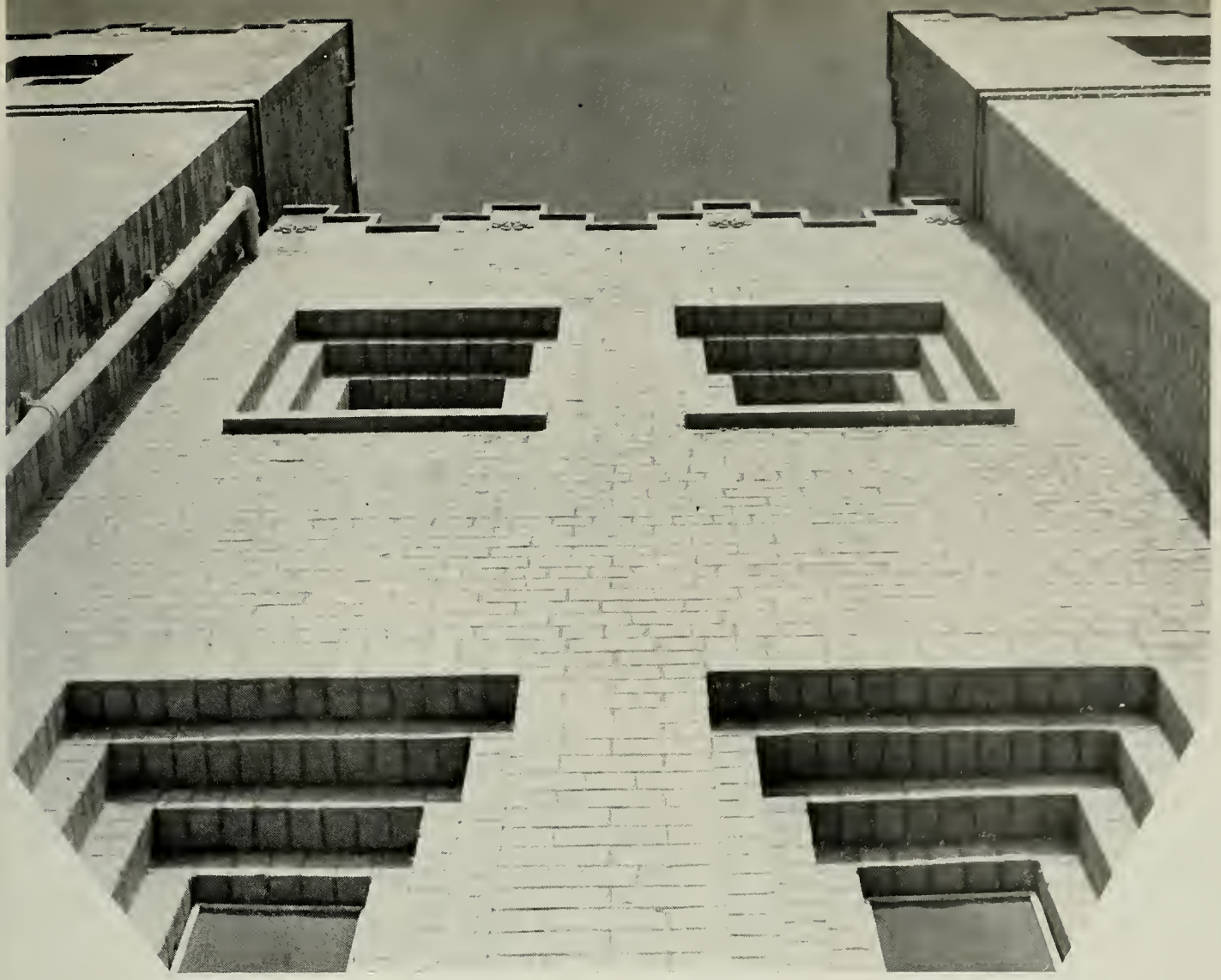

SODALITY
DEBATING

S.A.M.
CINEMA CLUB

MUSIC CLUB
YEARBOOK

SCIENCE ACADEMY
PHOTO CLUB

ACTIVITIES

fawzi

SODALITY OF OUR LADY

SODALISTS 1964-1965

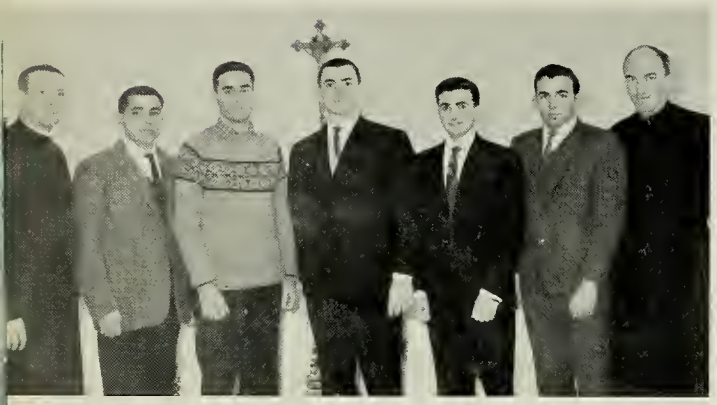

Moderators, Fr. O'Connor and Fr. Kelly with Sodality Officers.

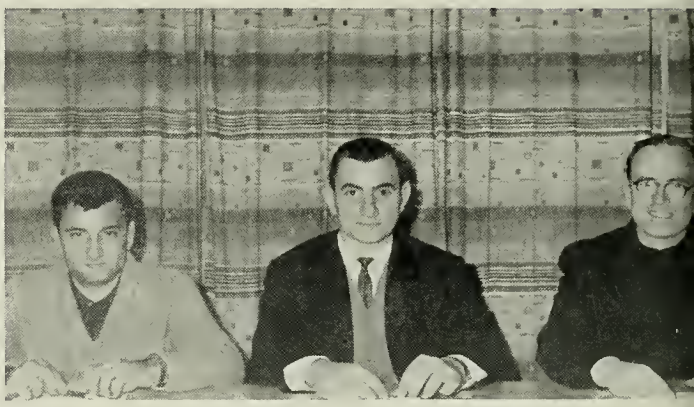

Fr. Macomber, Guest Lecturer

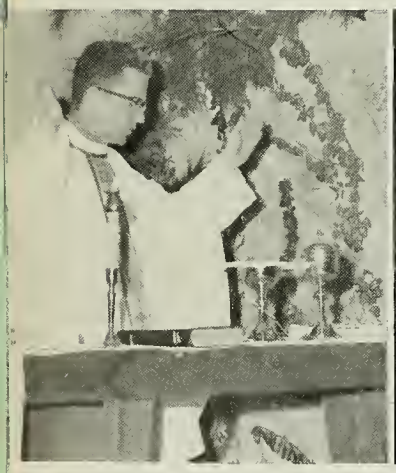

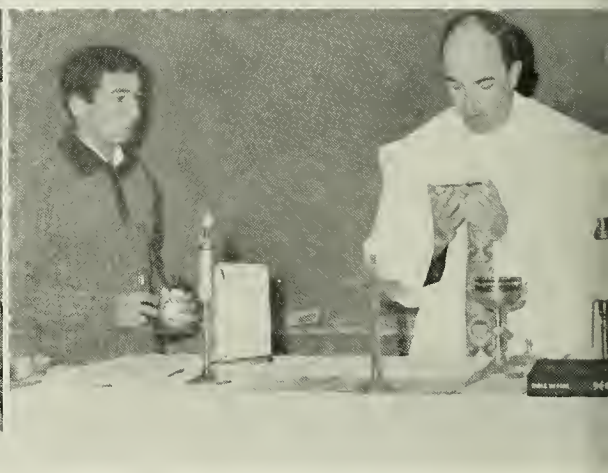

Celebration of Holy Mass (above)

Sodality Activities (below)

Officers

Topics Committee

DEBATING SOCIETY

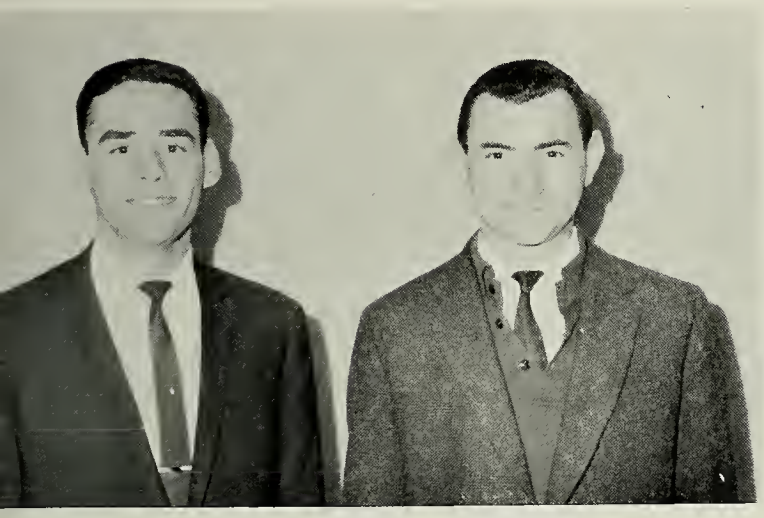

Adnan - Sami' - Prize Debaters

Najjah - Suadad Confer

Sami - Dhuka prepare rebuttal against Sargon and Zuhair

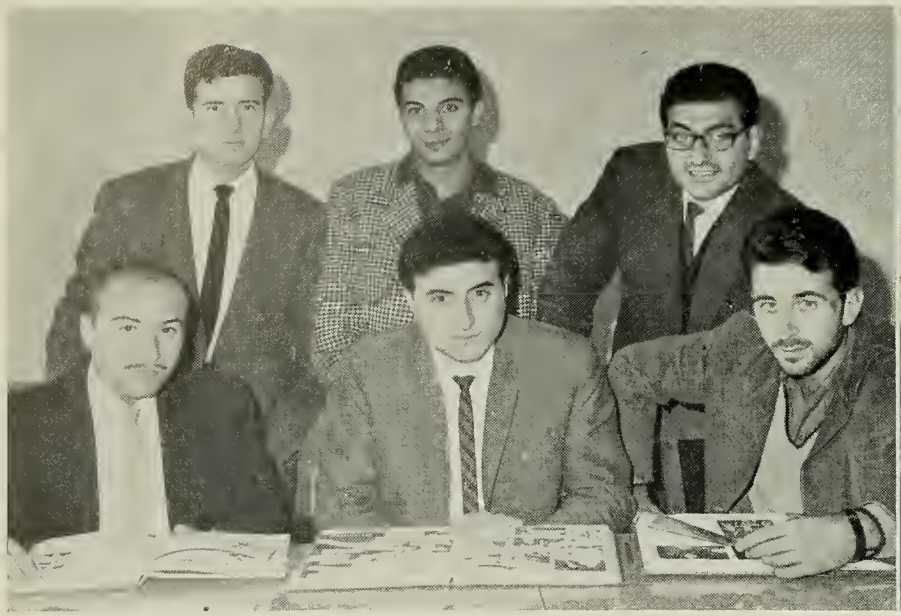

Mr. Banarji and Business Staff

Fr. Nash, Moderator

AL-HIKMA YEARBOOK STAFF

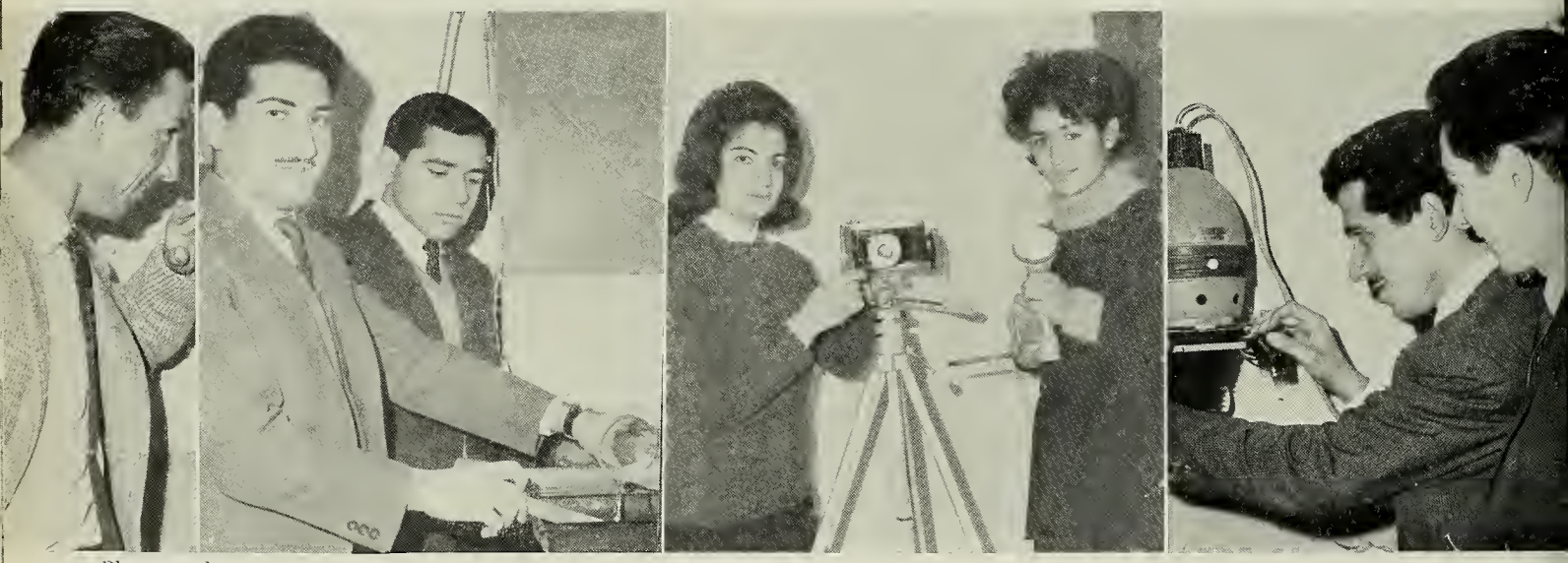

Photographers

Class Representatives (below)

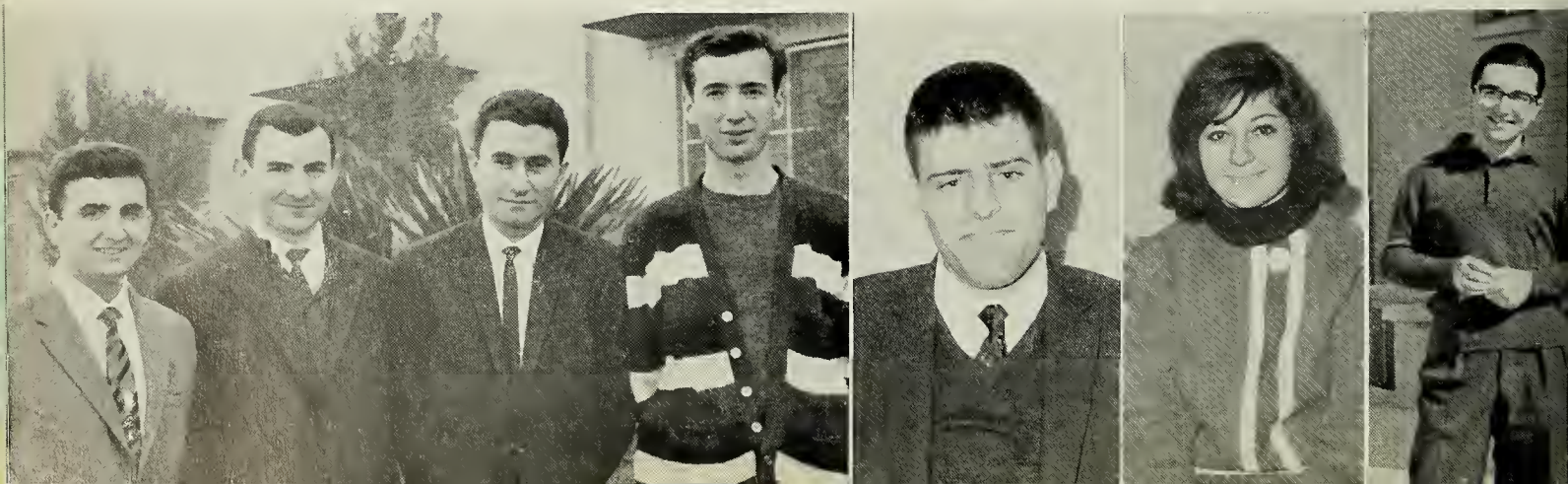

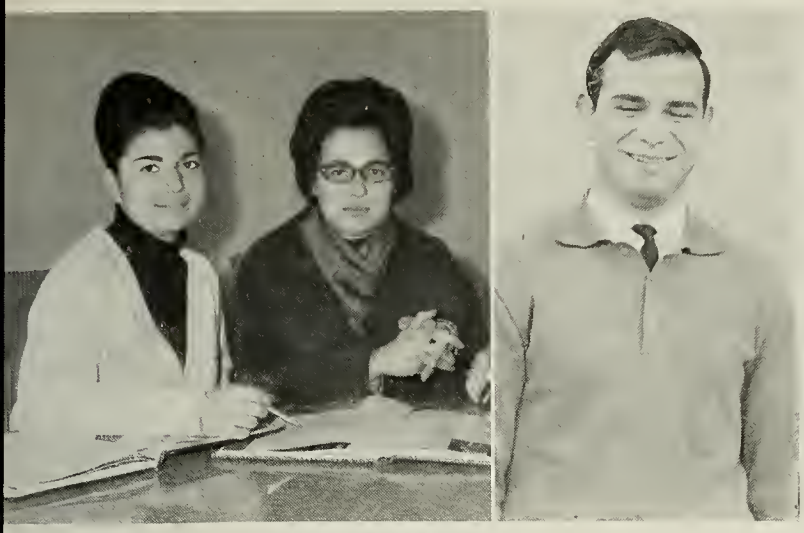

Formulating Format

Typist, Nadia Awdish

AL-HIKMA YEARBOOK STAFF

Yerchanik — Fawzi

ARTISTS

Mable — Lydia

Yearbook Class Representatives (below)

S.

A.

M.

S.

A.

M.

Mr. Clarke B. Louden and Officers of S.A.M.

THE SOCIETY FOR THE ADVANCEMENT OF MANAGEMENT

Mr. Louden briefs future Business Executives

S.A.M.'s second season was most successful. November election results :

Fawzi Habib	*Président*
Usam Khairy	*Vice-President*
Talib al-Timimi	*Secretary*
Laith al-Khudairy	*Treasurer*
Fawzi al-Bassam	*Planning Committee*
Nasir al-Farisi	»
Nijad Fattuhi	»

Pepsi Cola representative answers questions about plant process.

Mr. Lowry, Moderator

Fr. McDonough, on accordion

Students displays selections

MUSIC CLUB

The purpose of the Music Club is to develope and increase the student's appreciation of classical music. To fulfil such a purpose principal attention is given to acquiring some knowledge of a composition, i. e. its melody, rhythm, harmony, and tone color. This is done through lecture, discussion, and the hearing of various composers' works.

Selecting the best in Music

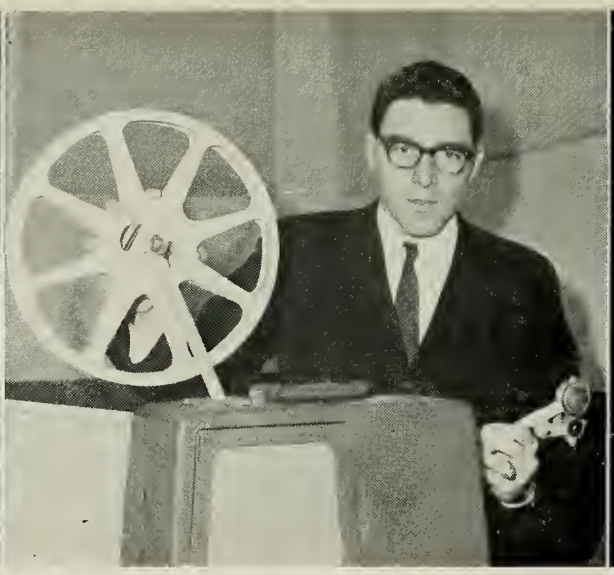

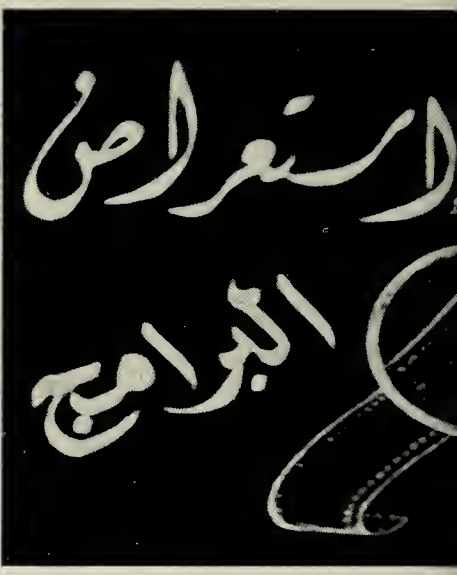

Mr. Hayes, Moderator of the Cinema Club, prepares for a film showing

Fr. Harman and Fr. Galvani discuss film technique

CINEMA CLUB

The modern cinema has vast influence on the formation of an individual's cultural tastes and moral attitudes. It is therefore the responsibility of educated people to train themselves to discern in the motion picture the good or bad, and the artistry or lack of it. For these reasons the Cinema Club of Al-Hikma was organized. Through viewing such films as "Tale of Two Cities" and "Scott's Last Expedition", we have endeavored to capture a variety of the many uses of the motion picture, and to emphasize the astounding potential of film techniques.

Local Lore

Fr. Larkin checks computer with students

SCIENCE ACADEMY

The Science Academy is a club for the Junior and Senior Engineers. It is restricted to students of superior standing who have the extra time and extra interests for a fuller investigation into the world of modern science. This year the members are familiarizing themselves with the use of the twenty-channel Al-Hikma analog computer. They are using it to solve simultaneous differential equations.

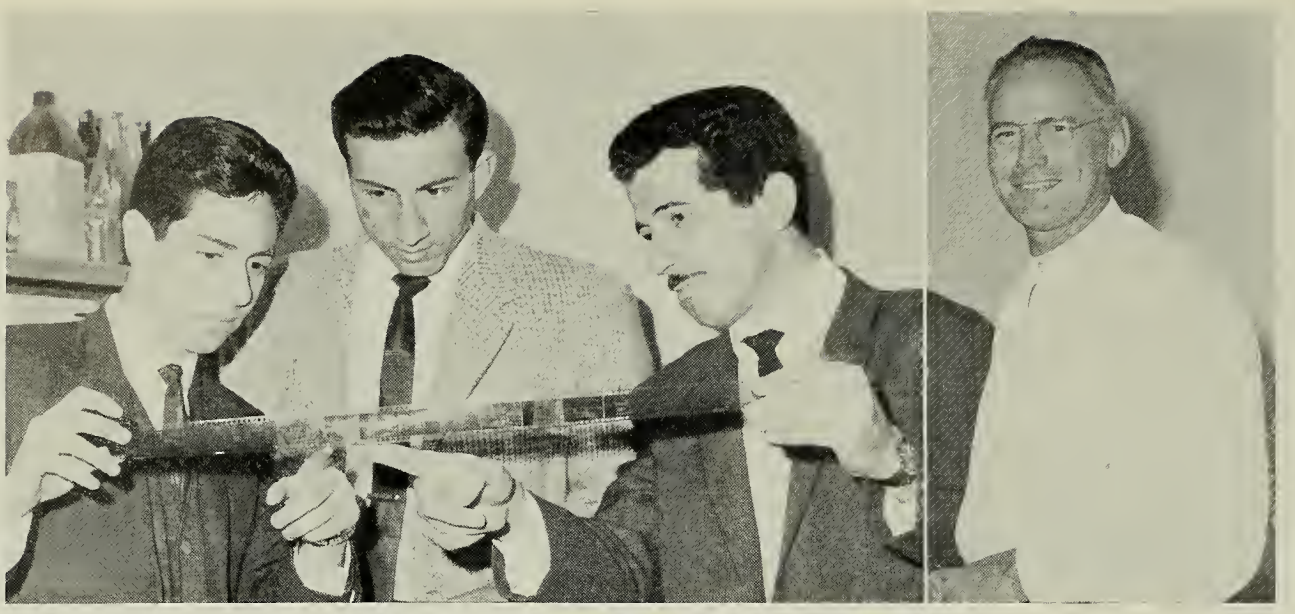

Photographers inspect negatives — Fr. Nash, Moderator

PHOTO CLUB

Checking film

Preparing chemicals

Selecting negatives

Learning the Photographers Trade

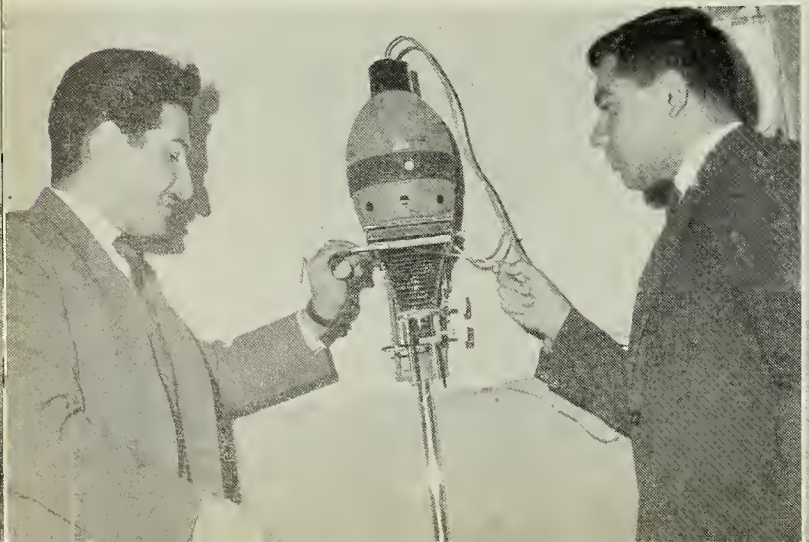

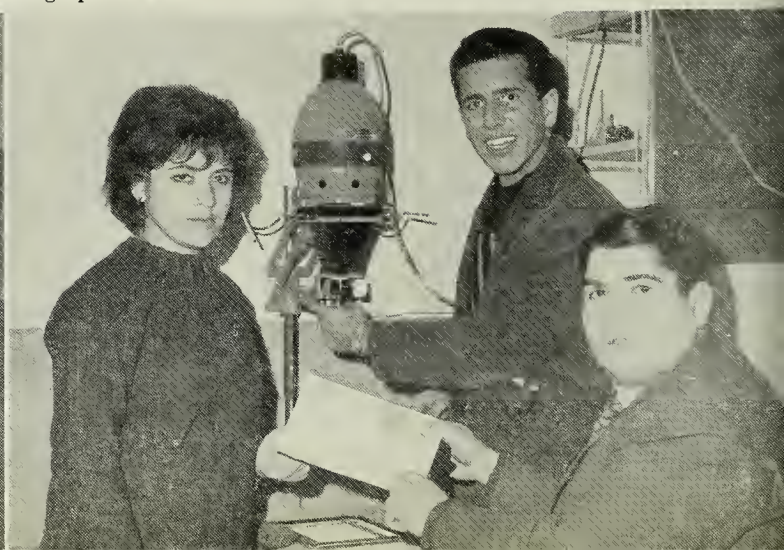

Fr. Burns Plans School Retreats — Fr. Crowley Records Arabic

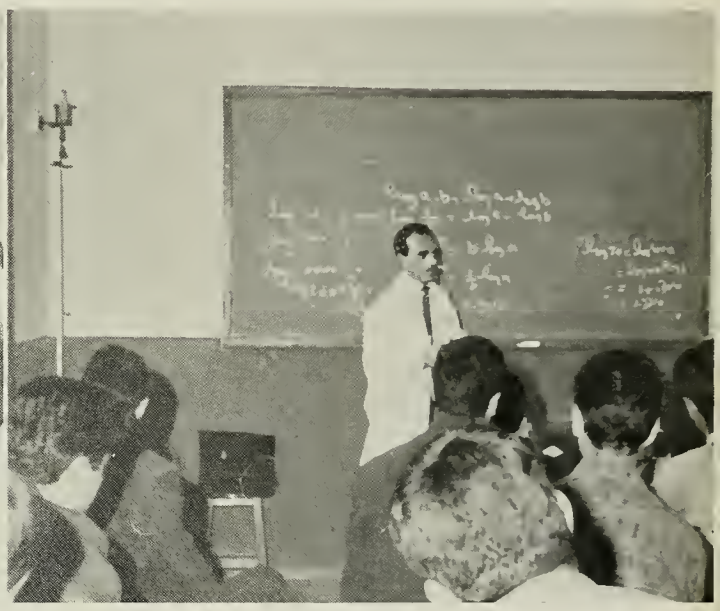

Fr. McDonough chats with newly commissioned army engineers — Campus scenes

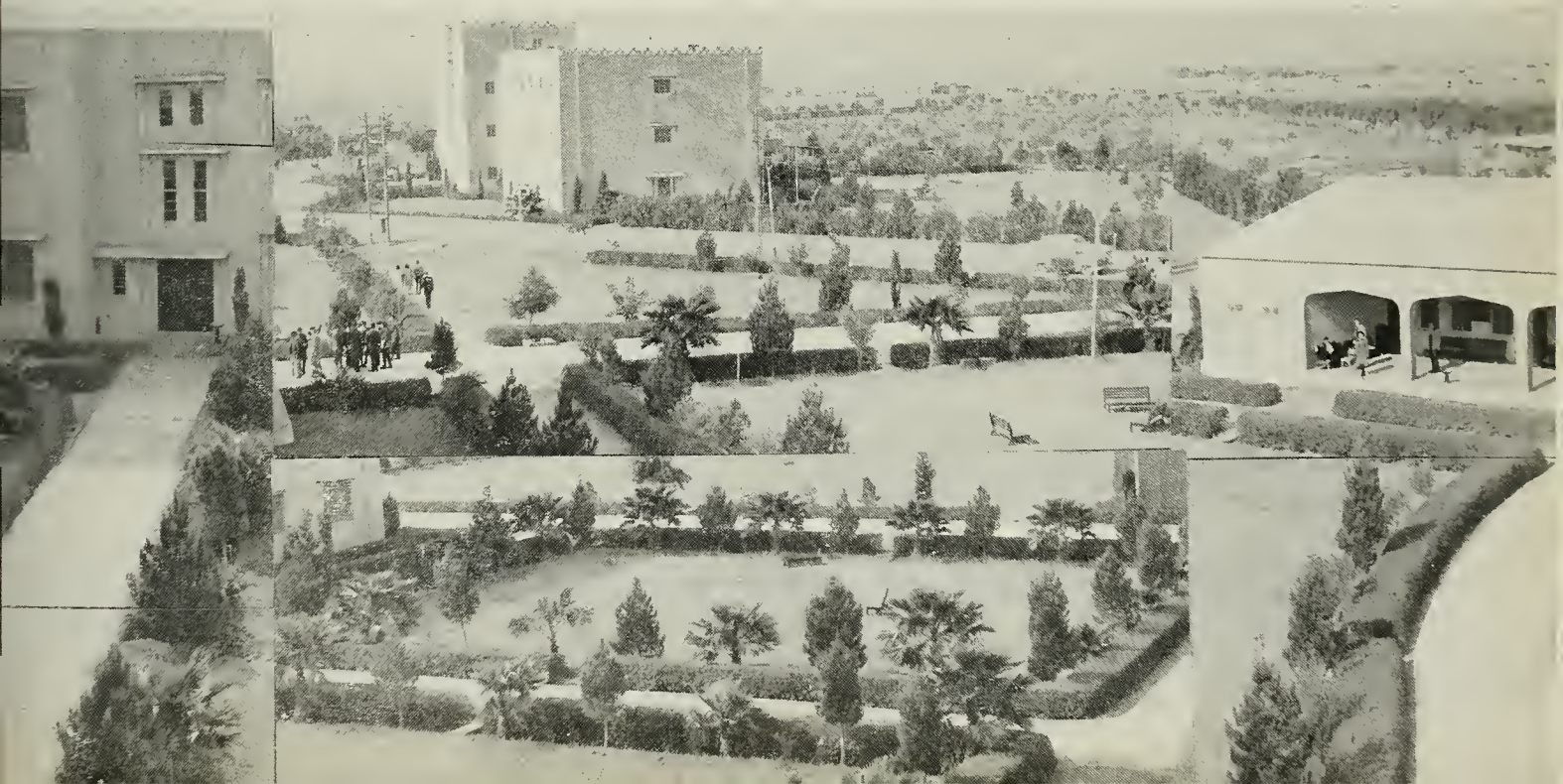

Index of ADVERTISERS

Abbosh Studio 111
Adil School 100
African Iraqi..... 88
Alladin Travels..... 91
Armstrong Builders 117
Artin Krikorian 117
Asfar Dates 107
Audiotape 102

Bata 125
B.O.A.C. 114
Burroughs 81

Children's World 109
Coca Cola..... 87

Dairy Plant 101

Ewan 84

Faber-Castell 110
Facit 95
F. and Tawfiq Yonan .. 82
Farid Obeid Co. 100
Farqad al-Salman 94
Ferida Beer 85
Fixit 83
Forster-Sabbagh 116

German Institute 124
Gokal Co. 113

Hanna Shaikh Transport 82

Ibrahim Saad and Fils.. 93
Imprimerie Catholique 112

Iraq Engineering Co. .. 106
Iraq Import & Distrbution Co. 108
Iraq Scientific 99
Iraq Sports 121
Iron Industries 123

Kassir Trading 126
Khalid Issa Taha 109
Kirdar Roofing..... 91

LIA 122, 127

Mahdi Qanbar Agha .. 96
Marmardji 119
M.E.A. 118
Mission Orange 97

NCR 89

Orientours..... 124
Orosdiback 105

PAN-AM 98
Philco..... 90
Pepsi-Cola..... 104

Rafidain Cigarette Co. 103

Salon Georges 92
Seven Up 115
SWISSAIR 86
Swiss Watch 120

Technical Works 79
Thomas Press 109
Tonietti Optical 80

Fawzi

Complete Line of EARTH MOVING & ROAD BUILDING EQUIPMENT

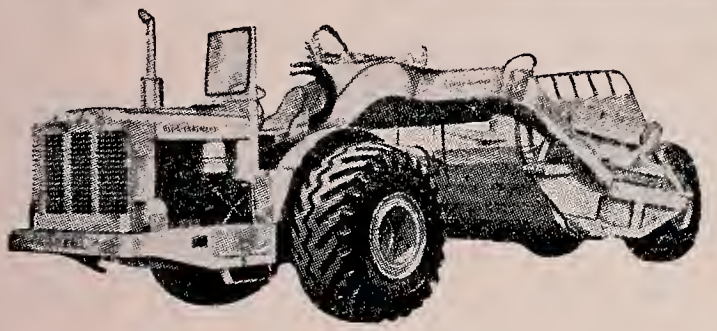

ALLIS - CHALMERS MANUFACTURING COMPANY

WHEEL TRACTORS, CRAWLER TRACTORS MOTOR SCRAPERS, MOTOR WAGONS, MOTOR GRADERS, TRACTOR SHOVELS, SCRAPERS, DOZERS, PUSHERS, RIPPERS, ROOTERS, SNOWPLOUGHS, SHEEPSFOOT ROLLERS, DISCS, HOISTS, WINCHES, CRANES, SIDE BOOMS, TRACTOR LOADERS.

USS TRADEMARK

United States Steel

ALLOY STEELS-OPEN HEARTH AND ELECTRIC FURNACE, HIGH STRENGTH STEELS, STAINLESS STEELS ROLLED AND CAST STEEL PRODUCTS, NATIONAL SEAMLESS AND WELDED WROUGHT TUBULAR PRODUCTS, WIRE PRODUCTS, FABRICATED STEEL STRUCTURES OF ALL KINDS, FLAT ROLLED PRODUCTS, COAL CHEMICALS, WELDING ELECTRODES.

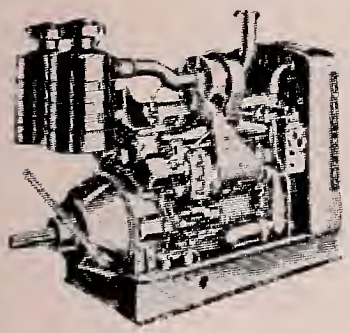

GENERAL MOTORS CORPORATION

DIESEL ENGINES GENERATING SETS AND MOTORS.

SOLE AGENTS

TECHNICAL WORKS Co.

MUASKAR AL-RASHID BAGHDAD

Cables : "DIESEL" Baghdad. Phones : Manager 91468. Office 90118 - W/Shop 90119

Mosul Branch : IBN AL-ATHEER STREET — Phone : 2341 Mosul

TONIETTI OPTICAL HOUSE

(Member of Association of British Dispensing Opticians)

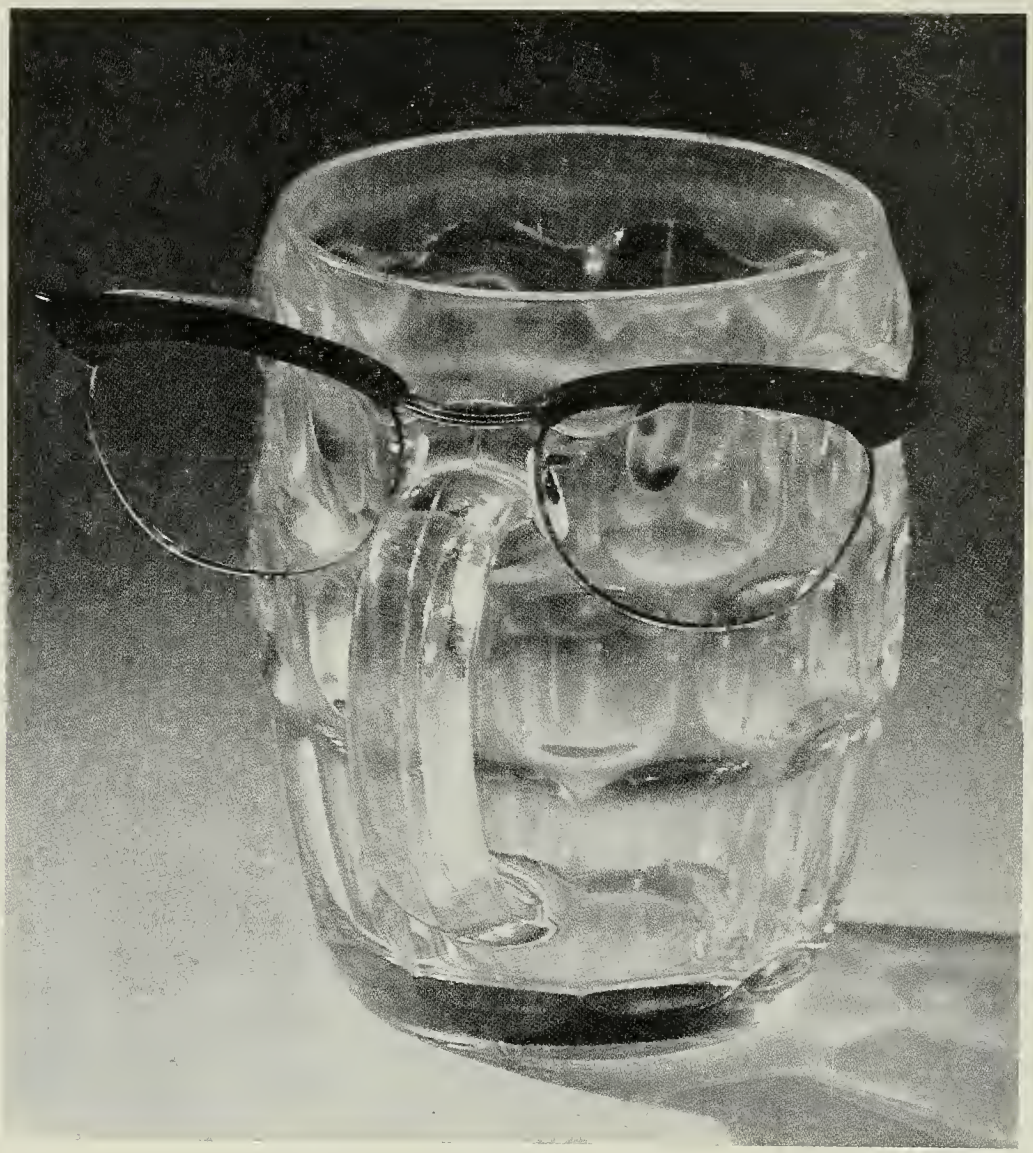

عوينات

كارلو تونيتي

(عضو جمعية العويناتيين البريطانيين)

Rashid Street - Beit Lynch, Top Fetto Pharmacy
Tel. : 83846 — Baghdad

شارع الرشيد – مقابل بيت لنج ، مجاور صيدلية فتو
تلفون : ٨٣٨٤٦ – بغداد

Burroughs

Adding,

Bookkeeping

& Accounting Machines

Burroughs

and

BRADMA - ADREMA

ADDRESSING - SYSTEMS

Present Their Heartiest Congratulations to the Graduates of

AL-HIKMA UNIVERSITY

Class of '65

Sole Distributor in Iraq

IRAQ IMPORT & DISTRIBUTION CO. (NATIONALIZED)

Sa'doun Building — South Gate — Baghdad — Tel.: 89713

شركة ف. و أ. توفيق يونان

شارع الرشيد (فضوة جامع الخاصكي) بغداد ـ تلفون ٤٩٣٧

مواد كهربائية

اسلاك وكابلوات ـ مواد للتأسيسات ـ مراوح ـ مصابيح وعدد الانارة
راديوات وتلفزيون

F. & A. TAWFIK YONAN

Rashid St. (Khasaqi Mosque Square) BAGHDAD — Tel. 4937

ELECTRICAL MATERIALS

Cables & Wires-Installation Materials — Fans — Lamps & Lighting Fittings & Television

HANNA SHAIKH

RIVER TRANSPORT Co.
BASRAH IRAQ

Registered Company for River Transport
Freight booked on through bills of Lading for
Through (Overside), Transferred, and Local Cargoes

Special Quotations offered for large shipments

Sea-going transportation in the Arab Gulf between
Basra, Kuwait, Bahrain and Saudi Arabia

OWNERS OF BRICK FACTORIES

Owners of Machine Bricks
Factories and Suppliers

Head Office: BASRA *Branches:* AMARAH, Baghdad

Bankers : British Bank of the Middle East, Eastern Bank,
Credit Bank, Arab Bank and Rafidain Bank

Cables : **"Al-Shaikh"** Basrah, Amarah and Baghdad
Code : Bently's

BELL & HOWELL

THE QUALITY NAME IN CINE EQUIPMENT

TWO BIG ADVANCES IN AUDIO VISUAL COMMUNICATION

BELL & HOWELL FILMOSOUND

MODELS 643 and 644

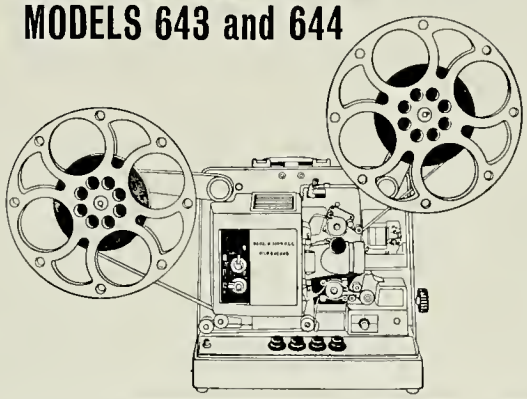

643—Here's versatility—the projector that reproduces conventional *optical sound tracks* on film and *magnetic sound tracks.* And matched with this is a picture brightness adequate enough for even the largest auditorium.

644—The more advanced model. *Records* commentaries, sound effects, music and translations onto any magnetically striped 16mm film, new or old, sound or silent. *Plays back* optical and magnetic tracks. Recordings can be erased, edited, re-recorded as required.

Sole Distributors: **LEON KOUYOUMDJIAN "FIXIT"**

Saadoon Street, Alwiya

BAGHDAD - IRAQ

Your enquiries will receive our prompt attention and our technical staff are at your service to recommend the most suitable equipment.

Phone 83414, 83417

EWAN ايوان

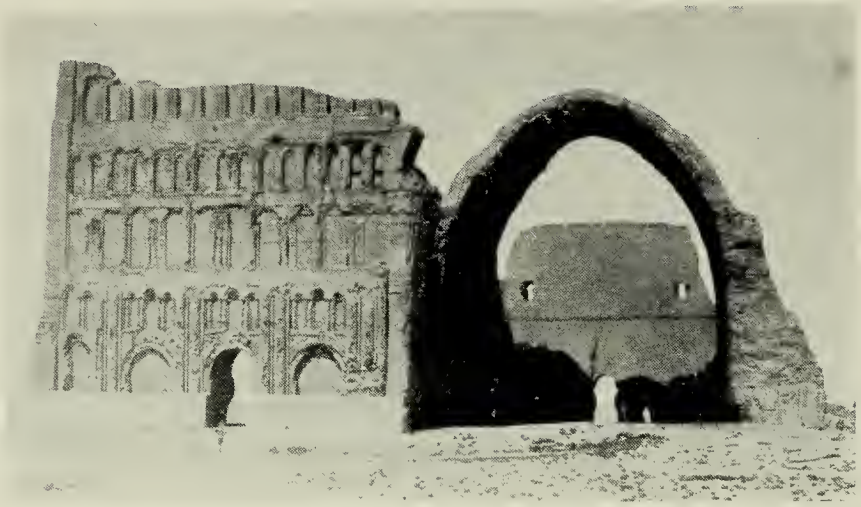

ايــوان : اول مؤسسة تجارية من نوعها في العراق يقدم الفن التطبيقي للتجارة ، ويعرض في صالاته الكبرى الاثاث الكامل لغرف الاستقبال والطعام والمنام والاطفال جاهزة للتسليم كما انه يرحب بتلبية الطلبات الخاصة حسب احدث التصاميم والموديلات المتوفرة لديه . وكذلك يعرض اكبر تشكيلة من اقمشة الموبيليات واقمشة الستائر مستوردة من اشهر معامل اوربا خصيصاً لمحلات **ايــوان**

شركة ايوان التجارية

هاتف ٩٢٩٧٤

بيرة فريدة دائما في الطليعة

Walk a mile for "FERIDA"

Fly to the
Heart of Europe
by
SWISSAIR

اجعل يومك بهجًا ممتعًا بكوكا كولا المتلألئة المنعشة ... انها الشراب المفضل. إن كوكا كولا المثلجة المنعشة تجعلك تشعر بهذه البهجة والمتعة. ويمكنك أن تتحقق بنفسك لماذا يكون الطعام اكثر شهية ... وانت اكثر بهجة ...
وكل شيء يصبح أكثر لذة مع كوكا كولا .

كوكا كولا خير ما ينعشك

أصحاب امتياز التعبئة : شركة الصناعات الشرقية (شركة مساهمة) بغداد

P.1405

فيليبس..

نافذة تطل على العالم

PHILIPS

PHILIPS

PHILIPS

PHILIPS

PHILIPS

PHILIPS

PHILIPS

الشركة الافريقية العراقية التجارية

AFRICAN IRAQI TRADING Co.

الباب الشرقي - تلفون المعرض : ٨٧٣٩٣

آلة الجمع المسجلة

Ten Key Adding Machine

*Live Keyboard**

بالاضافة الى ١٣ ميزة فريدة من نوعها

في آلة من حجمها

الآلات الحاسبة المتعددة الفوائد

- الحسابات الدائنة والمدينة
- الرواتب والاجور
- حسابات المخازن ومراقبة الشراء
- حسابات الكلفة
- توزيع واحصاء المبيعات
- حسابات الاستاذ واليومية

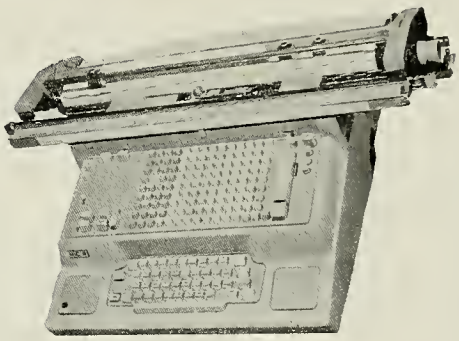

NCR

آلات تسجيل النقد

- مراقبة الصندوق والبيع

خدمات فنية واستشارية

في معظم بلاد العالم

شركة ناشال لمكائن تسجيل النقد (عراق) ذ.م.م.

THE NATIONAL CASH REGISTER COMPANY (IRAQ)

ساحة الخلاني – شارع الجمهورية – صندوق البريد رقم ١٠٢٩ – بغداد

AL-KHULLANI SQUARE — JUMHURIA STREET — BAGHDAD

Philco

Famous for quality
the world over

Refrigerators

Air Conditioners

Washing Machines

etc.....

PHILCO

SHOW-ROOMS

Bab-el-Sharqi

Baghdad Tels. : 81274 - 82740 - 98780

ALLADIN TRAVELS W.L.L.

Will be glad to render their services
to the Reverend Fathers and Students
of al-Hikma University

for Air Sea and Land Travel

•

Correspondents: **American Express**

Our Office is opposite Baghdad Hotel

Telephone : 81431,2,3 — 82014

شركة سفريات علاء الدين ذ.م.م.

للسفر براً وبحراً وجواً

•

في خدمة اساتذة وطلاب جامعة الحكمة

•

المكتب : مقابل فندق بغداد

تلفون : ٣ / ٢ / ٨١٤٣١ و ٨٢٠١٤

لباد قيردار

المانع للرطوبة

للارضيات — للاسس — للسقوف

•

استعمل في ابنية جامعة الحكمة

•

المعمل : طريق معسكر الرشيد

بغداد — تلفون : ٩٨١٨٠ — ٨٢٠١٤

KIRDAR ROOFING FELT

was used for

WATERPROOFING

•

at the

Al-Hikma University Buildings

•

Factory : on Muaskar Rashid Road

Baghdad — Tel. : 98180 — 82014

SALON GEORGES

— For your Modern Hair Styles
— Tincture - Permanent
— Care of the Hair with the best Products
— You will always have Expert Treatment at SALON GEORGES

HUSSAM AL-DINE STREET
ALWIYAH 53121-1. G
BAGHDAD - IRAQ

TEL. 90109
91651

H.C.

MAGASIN HIGH CLASSE

— Perfumes - Beauty Products
— Wigs - Accessories for the care of the Hair
— Dryers - Rinses
— Furnishings of best World Quality at Magasin HIGH CLASSE

GEORGES TUFENKDJIAN
MANUFACTURERS REPRESENTATIVE

HUSSAM AL-DINE STREET
ALWIYAH 53/21-1. G
BAGHDAD-IRAQ

TEL. OFFICE 90651-90109
RES. 99475

KELVINATOR
REFRIGERATORS

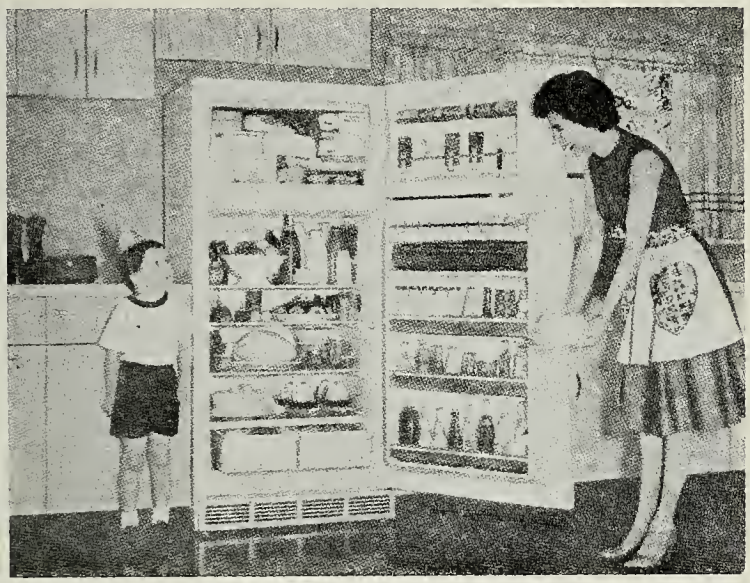

MORE DEPENDABLE
ECONOMIC TO OPERATE
TROUBLE-FREE
ALL SIZES AVAILABLE
SERVICE GUARANTEED
AMPLE PARTS STOCKED

IRAQ DISTRIBUTORS

IBRAHIM J. SAAD & FILS

TEL. : 89781-4

Y.P.C.

قوة

متانة

مقاومة

هذه هي صفات منتجاتنا
البسة داخلية قطنية رجالية

جوارب نايلون
١٠٠ ٪
• رجالية
• ولادية
• بناتية

انتاج : شركة منتجات الغزول (Y.P.C.) ذ.م.م.
كمب سارة خاتون - مسبح - تلفون : ٩٩٩١٤

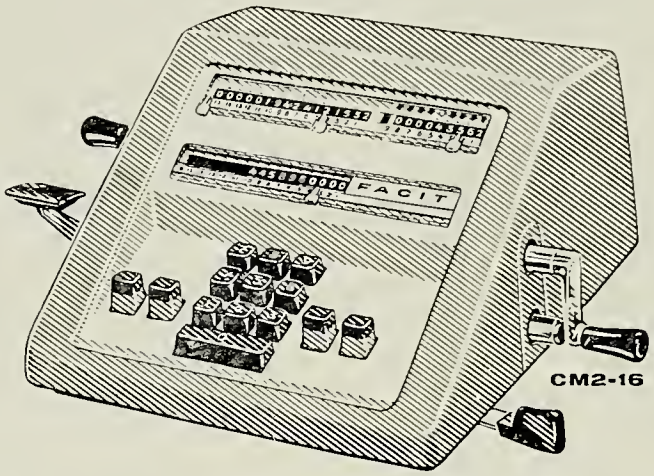

FACIT CALCULATOR

direct back transfer

16-figure capacity

Facit CM2-16 is the perfect calculator for the general office. Solves the little problems as fast as they come up — yet 16-figure capacity and such time-saving features as direct back transfer from both product and multiplier registers and tens transmission throughout make the CM2-16 ideal for complicated 3-factor problems. Ultra-simple 10-key "adding machine" keyboard that anyone can master in 15 minutes.

Basic material: Swedish steel
Direct back transfer
Easy to move and carry
Elastic touch
Elegant design and Viking grey colour

For further details — call us today

SWEDISH ORIENTAL CO.

Baghdad — Iraq

Tel. 84819

"A Century of Quality"

Paints by ARMSTRONG

SINCE 1854

الادارة

معمل الجص الميكانيكي

الوكلاء العامون

شركة مهدي قنبر آغا واولاده

شارع المستنصر

بغداد

تلفون : ٨٠٢٥٢ — ٨١٩٤٢

الفرع : شارع السعدون — قرب ساحة النصر

Agents for :

1. **Armstrong** Paints
2. Integral Waterproofer for concrete and mortar — **Sternson 300**
3. Placticizer for concrete and mortar — **Sternson N. V. R.**
4. **Gypsum Plaster**
5. White Portland Cement **(C. B. R.)**
6. Harmine Whiting
7. Cement Colours (Pigments)
8. Chemical Products for the building industry.
9. Cement Paints.

وكالات :

١. اصباغ **ارمسترونك** للابنية والسيارات
٢. مانع الرطوبة **سترنسن رقم ٣٠٠**
٣. مانع لتشقق السمنت **سترنسن ان. ڤي. آر.**
٤. **الجص الميكانيكي** (انتاج معمل مهدي قنبر آغا)
٥. السمنت الابيض البلجيكي **(سي. بي. آر)**
٦. مسحوق الطباشير — علامة هارماين
٧. اصباغ كاشي — المانية — علامة الحصان
٨. مواد كيمياوية للبناء
٩. أصباغ أسمنتية

CIMENTERIES
AND BRIQUETERIES REUNIES

مشن

المغذى اللذيذ
صيفاً وشتاء

عصير برتقال كاليفورنيا الطبيعي

مشن

شركة التعبئة والتعليب العراقية ش.م.

طريق معسكر الرشيد تلفون ٩٠٠٣٧ و ٩٠٠٣٨

That wonderful Pan Am feeling

It's a feeling reserved for travelers who choose Pan Am.

Wherever they go—the U.S.A., Europe, Africa, the Caribbean, Central or South America, Asia, throughout the Pacific or 'Round the World—travelers feel *better* because they're flying Pan Am. No wonder. Pan Am is the World's Most Experienced Airline.

Pan Am's Experience means more to them—and to you—than all that we or anyone else can offer you on a Jet trip.

It means more than the convenience of hundreds of Pan Am flights linking major cities of the world, more than cuisine by *Maxim's of Paris* and matchless cabin service.

It goes much deeper than the fact that Pan Am's flight and maintenance crews are trained to the highest governmental standards in the world.

It goes far beyond the fact that Pan Am can be your home away from home, where you can get travel help in 900 offices throughout the world.

It has everything to do with your frame of mind—the sure feeling that's yours when you know that you've chosen to fly the very best there is : the World's Most Experienced Airline.

PAN AM

YOU'RE BETTER OFF WITH PAN AM-WORLD'S MOST EXPERIENCED AIRLINE

FIRST ON THE ATLANTIC. FIRST ON THE PACIFIC. FIRST IN LATIN AMERICA. FIRST 'ROUND THE WORLD.

THE IRAQ SCIENTIFIC CO. W.L.L.

P. O. BOX 287

BAGHDAD

IRAQ

Tel. : 93926 Cable : SCIENCO

Sole representatives of leading manufacturers of scientific instruments, laboratory equipment and reagents, engineering and drawing office equipment, medical and surgical instruments.

A wide variety of laboratory chemicals, reagents, apparatus, filter paper, soil, concrete and bituminous equipment and glassware is held in stock.

FAST, ACCURATE AND ECONOMICAL

SUB-SURFACE INVESTIGATIONS

TERRA-SCOUT®

Refraction Seismograph

SOILTEST Incorporated

THE

ADIL

SCHOOL

◈

Congratulates

◈

THE

AL-HIKMA

UNIVERSITY

Graduates

of

1965

FARID OBEID & CO. W.L.L.

Importers and Mnufacturers' Representatives

Suppliers to Government Departments, Factories and Public Organizations of the following:

Heavy and Fine Chemicals, Water Treament Ckemicals, Chlarine and Ammania, Agricultural Chemicals, Insecticides and Refrigerants, Labaratary Equipments, Paints and Dyestuffs, Plastics and Campaunds Tanning Materials, Salvents and Additives, Hardware & Nan-Ferraus Metals

etc... etc... etc...

The Company also holds, locally, a Big Variety of Laboratory Equipments and Instruments suitable for Colleges, Laboratories and Pharmacies at Reasonable Prices.

Please call on, write to, or telephone :

FARID OBEID & Co. W.L.L.

Al-Bassam Building, Sadoun St., Baghdad

Tel.: Main Offices: 80604, Showroom: 88643

شركة فريد عبيد وشركاه ذ.م.م

مستوردون ووكلاء معامل

تعلن عن استعدادها لتجهيز الدوائر الحكومية والمعامل والمؤسسات الاهلية بما يلي :

المواد الكيماوية
مواد تصفية المياه - كلورين -
غازات التبريد - امونيا -
الكيماويات الزراعية
مبيدات الحشرات
الاجهزة المختبرية
اصباغ المباني والملابس
البلاستيكات
مواد الدباغة
المذوبات
الحديد والفولاذ ....
الخ .....

تسترعي الشركة انتباه المختبرات والكليات والصيدليات الخ ... الى ان لديها مجموعة كبيرة من الاجهزة والمعدات المختبرية المختلفة وهي تباع باسعار معتدلة .

شركة فريد عبيد وشركاه ذ.م.م

عمارة عبد الامير البصام - شارع السعدون - قرب ساحة الفصر -
التلفونات : الدائرة ٨٠٦٠٤ - المعرض ٨٨٦٤٣

معمل منتوجات الالبان المعقمة بغداد

ساحـــة زبيدة ــ بغـــداد ــ تلفون ٦٤٨٧٦

ZBAIDA SQUARE — BAGDAD — Tel. 64876

Best Fresh Products of	يقوم بانتاج احسن انواع
Yougurt	اللـــبن
Pasteurized Milk	الحليب المبستر
Butter	الزبـــد
Cream	الكريم
Heavy Cream	القيمر
Cheese	الجـــبن

audiotape

TRADE MARK

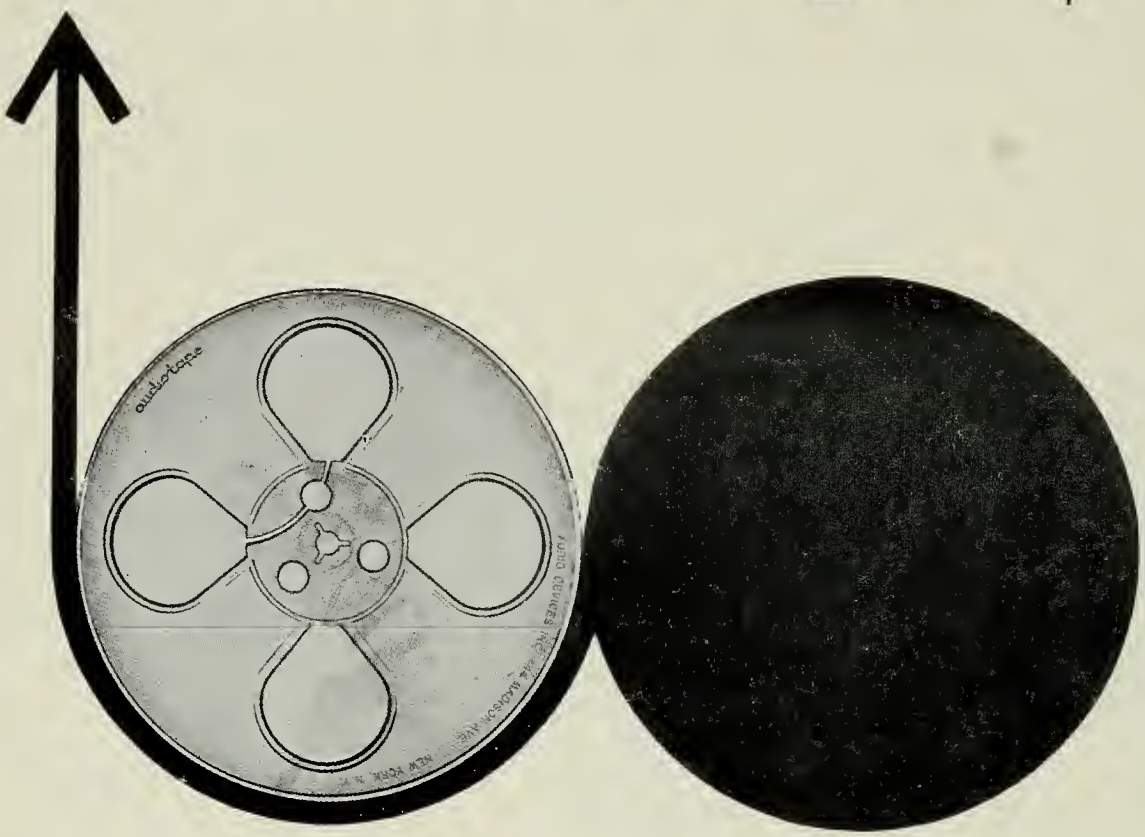

لمعلوماتكم الوافية يرجى الاتصال او الكتابة الى

اسحق ح. غزي

٤٠٦/١ شارع الرشيد – بغداد – تلفون { ٨٠٩٦١ ٨٠١١١

For your specific requirements write or call

ISHAQ H. GHAZZI

406/1, Rashid St. — BAGHDAD — Tel. { 80961 80111

تقدم لكم خبرة ٢٩ عاماً في صناعة السكاير من أجود التبوغ العراقية تحت إشراف أحسن الخبراء في صناعة السكاير

كبيرة - لذيذة

المعبئـون : الشركة الوطنيـة العراقيـة لتعـبئة القنـاني ذ. م. م.

بغـداد – طريق معسكر الرشيد – تلفون ٩٢٠٣٠ / ٩٢٠٣٦

بصرة – شارع دينـار – تلفون ٣٩٧٩ حـله ٣٤٨

OROSDI·BAC
اوروزدی باک

IRAQ ENGINEERING WORKS Co. L.S.C.

BAGHDAD

Established in 1948 — Capital ID 500,000/—

Include among their products

AIR COOLERS

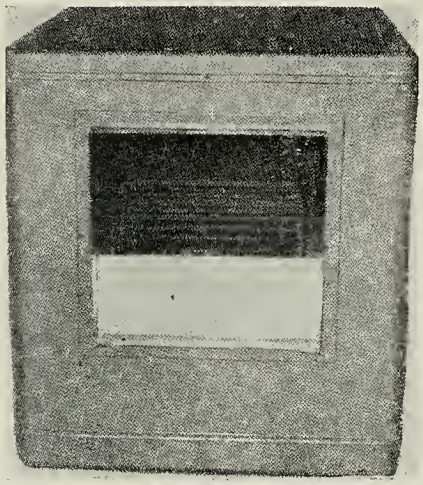

Matches the best
imported Air Coolers

for

QUALITY
WORKMANSHIP
FINISH

Available for 1965 summer season in all sizes

2000 cfm. to 12000 cfm.

OTHER PRODUCTS

Steel desks — Cupboards — Filing cabinets — Steel shelving — Office chairs — Tubular Furniture — Aluminium and steel ladders — Bottle Baskets — Vehicle springs and other sheet metal work.

Head Office and Showroom : Murjan Building, South Gate — Tel. 81571-81052
Showroom : Shamash Building, Rashid Street., Tel. : 85242
Works: Karradah. Tel. : 92016-92017

Finest Iraq Date Products

MANUFACTURED BY PIONEERS IN THE IRAQ DATE INDUSTRY

ORIGINATORS OF THE FAMOUS

«ASFAR'S DATE CUBES»

AND OWNERS OF THE WORLD KNOWN

«BLACK SWAN BRAND»

ASFAR'S

Some of our Numerous Products Include :

WALNUT and ALMOND DATE CUBES
WALNUT and GINGER DATE CAKES
WALNUT and ALMOND DATE PUDDING
CHOCOLATE DATES
CARAMEL DATES
CHOICE DATES and ASSORTED NUTS
DATE SYRUP
SPICED DATES in SYRUP
DATE CHUTNEY
DATE CANDIES

✦

ASFAR & CO., BASRAH, IRAQ

IRAQ IMPORT & DISTRIBUTION CO. (Nationalized)

extend to the 1965 Graduating class of Al-Hikma University, their compliments, and wish them all future success.

DEUTZ

BAGHDAD
Sa'adun Building - South Gate
Tel. 89711 (8 lines)

BASRAH
Al-Thawra St. - Ashar
Tel. 3750

THOMAS PRINTING PRESS

38/177, Ras al Qaria BAGHDAD

Telephones { Press : 80787

Cables : Saltom - Baghdad

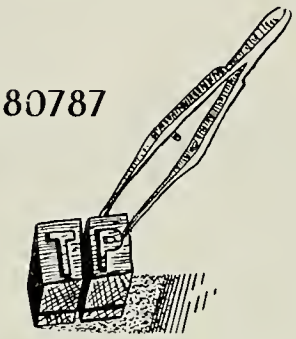

You can believe us if you try us once.

PROMPT DELIVERY *CLEAN PRINTING* *MODERATE PRICES*

Our Motto is P.R.E.S.S.
Promptness
Regularity
Efficiency
Satisfaction
Service

عـالم الاطفـال

طفلك مرآتك

جميـع مـا يحتـاجـه الـطـفـل

عمارة حنا الشيخ الجديدة — العشار — البصره

CHILDREN'S WORLD

"ALWAYS SOMETHING NEW"

Hanna Al-Sheikh Building,
Ashar — Basra
IRAQ

المحامي

خالد عيسى طه

مسجل شركات وعلامات فارقة

بغداد — العراق

عمارة مرجان — الباب الشرقي — الطابق الاول

تلفون : مكتب ٨٢٤٢٢ — ٨٠٩٩٧ مسكن ٨٧٦١٩

ADVOCATE

KHALID ISSA TAHA

REGISTRATION AGENT

Attorney in Trade Marks & Patent

BAGHDAD - IRAQ
Murjan Building — 1st Floor
Tel. : Office 82422 — 80997 Residence 87619

MODERN WORKING UTENSILS FOR
WRITING DRAWING CALCULATING MEASURING

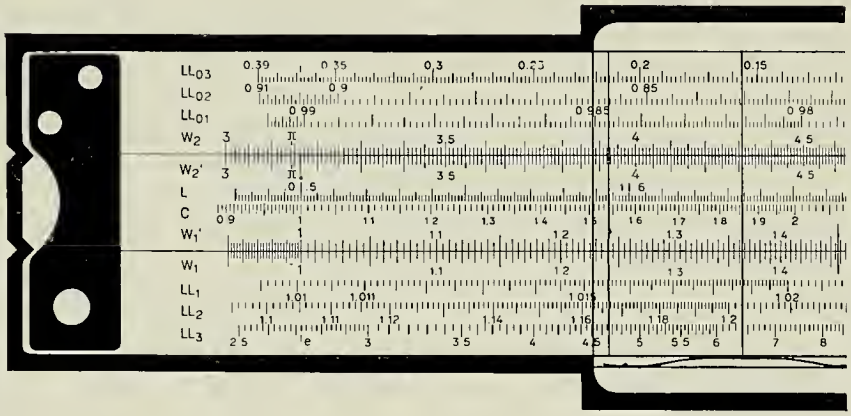

PROGRESS IN
YOUR HAND

A. W. FABER-CASTELL

STEIN BEI NURNBERG

UNDUETSCH TRADING CO. (IRAQ) W.L.L.

ABU NAWAS STREET
NEAR AL-JUMHURIYA BRIDGE

Tel. 86364 - 88878

BAGHDAD - IRAQ

CRESCENT PHOTO STORES

A. ABBOSH & CO.

354/1 RASHID STREET BAGHDAD

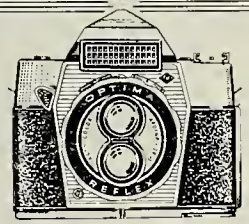

AGFA OPTIMA REFLEX 24 x 36

CAMERAS OF WORLD RENOWN

AGFA SILETTE I 24 x 36

AGFA MAGNETONBAND PE 65

FILMS

•

PAPERS

•

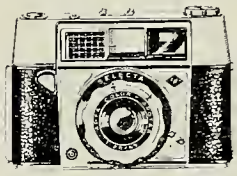

AGFA SELECTA 24 x 36

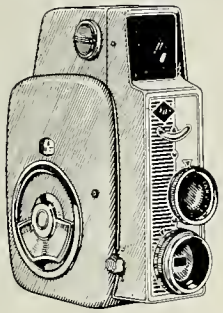

AGFA MOVEX AUTOMATIC

CHEMICAL

and

All Photographic Requirements

•

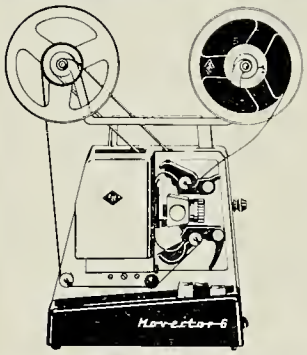

AGFA MOVECTOR G

AGFA COLOR CT18

AGFA ISOPAN FILM

Shot Guns and Ammunition

AGFA COLOR CT 88 SP

AVAILABLE AT ALL PHOTO DEALERS

معاجم

المنجد في اللغة والأدب والعلوم — منجد الطلاب — قاموس المترادفات والمتجانسات — الفرائد الدرية لطلاب عربي انكليزي وانكليزي عربي — المفردات الانكليزية والعربية المصنفة .

فلسفة

الغزالي : تهافت الفلاسفة — القسطاس المستقيم — **الفارابي** : كتاب آراء أهل المدينة الفاضلة — كتاب الجمع بين رأيي الحكيمين — كتاب السياسة المدنية — **ابن رشد** : كتاب فصل المقال وتقرير ما بين الشريعة والحكمة من الاتصال — **ابن طفيل** : حي بن يقظان — **اخوان الصفاء** : رسائل — **قمير** : أصول الفلسفة العربية — فلاسفة العرب .

تاريخ

ابن العبري : تاريخ مختصر الدول — **محمد بن عبد الملك الهمداني** : تكملة تاريخ الطبري — **الدكتور عبد العزيز الدوري** : مقدمة في تاريخ صدر الاسلام — بحث في نشأة علم التاريخ عند العرب — **يوسف الحكيم** : بيروت ولبنان في عهد آل عثمان — **ظافر القاسمي** : مكتب عنبر .

نصوص ودروس

الدكتور جميل جبر : الجاحظ ومجتمع عصره — مي زيادة في حياتها وأدبها — **فكتور الكك** : بديعات الزمان — **الدكتور البير نصري نادر** : التصوف الاسلامي — **رياض المعلوف** : شعراء المعالفة — **الدكتور نقولا زيادة** : الحسبة والمحتسب في الاسلام — **سمير شيخاني** : أشهر المغنين عند العرب — **دكتور عطية عامر** : النقد المسرحي عند اليونان .

تراث أدبي ولغة

ألف ليلة وليلة — كليلة ودمنة — مقامات بديع الزمان الهمذاني — **الجاحظ** : البيان والتبيين وأهم الرسائل — **ابن خرداذبه** : مختارات من كتاب اللهو والملاهي — **فردينان توتل** : غرائب اللغة العربية .

المكتبة الشرقية ، ساحة النجمة - بيروت

WITH OUR COMPLIMENTS

TO THE

AL-HIKMA UNIVERSITY

BAGHDAD

FROM

JETHABHAI GOKAL CO.

GOKAL MERCANTILE CO.

GOKAL AGENCIES CO.

EXPORT — IMPORT — SHIPPING

BASRA **IRAQ**

You can choose from 15 types of aircraft flying with 20 worldwide airlines

THE B·O·A·C VC10

TRIUMPHANTLY SWIFT, SILENT, SERENE

Three flights weekly from Baghdad to London, Beirut, Bahrain, and Bombay.

For more details of BOAC services from Iraq, see your Travel Agent or BOAC
BAGHDAD: Tel. 86446 – **BASRA**: Tel. 7286 – **KIRKUK**: Tel. 2805

BRITISH OVERSEAS AIRWAYS CORPORATION

thirsty?

fresh-up with

Seven-Up

the all-family drink!

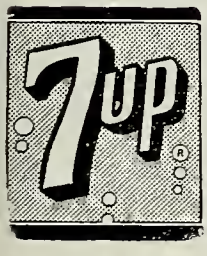

Next time you feel thirsty reach for a chilled bottle of crystal clear Seven-Up. Pour it gently. See it sparkle in the glass. No wonder people around the world claim thirsts were made for Seven-Up. The delicate blend of pure lemon and lime oils with just a hint of sugar makes Seven-Up the perfect "fresh-up" drink for the whole family. For a quick, refreshing lift—

Nothing does it like Seven-Up !

معجـون الاسنـان

نيڤيـا

NIVEA

يحفظ الاسنان ناصعة البياض
ويمنـع تسوسـها

يعطـر رائحـة فمـك طـول النهـار

انه احد مجموعة مواد نيڤيـا الشهـيرة للتجميل
جربه مرة واحدة
موجـود في كافـة المخـازن والصيدليات

ملـح

ANDREWS اندروس

LIVER SALT

للكبد

الوكلاء :
مذخر ادويَة شركة ايل . فورستر وصبَاغ
بغداد - تلفون: ٩-٨٥١٢٦
موصل . تلفون: ٢١٣٩١

THE MODERN
WOODEN ROLLER SHUTTERS
MANUFACTURED BY

آرتين كريكوريان
لصنع
الموبيليات الراقية
وجميع اللوازم الخشبية
التسليم بالموعد المحدد
تلفون : ٨٤٣٩٠ المصنع
٨٣٩٩٤ الادارة
بغداد — العراق

ARTIN KRIKORIAN
FOR MODERN
FURNITURE
AND ALL KINDS OF
WOODWORK
PROMPT DELIVERY
Tel. { **84390 Factory**
83954 Office
BAGHDAD — IRAQ

BUILDING ? REMODELLING ?

FREE CONSULTATION SERVICE FACTORY TRAINED EXPERTS

Armstrong
CORK COMPANY

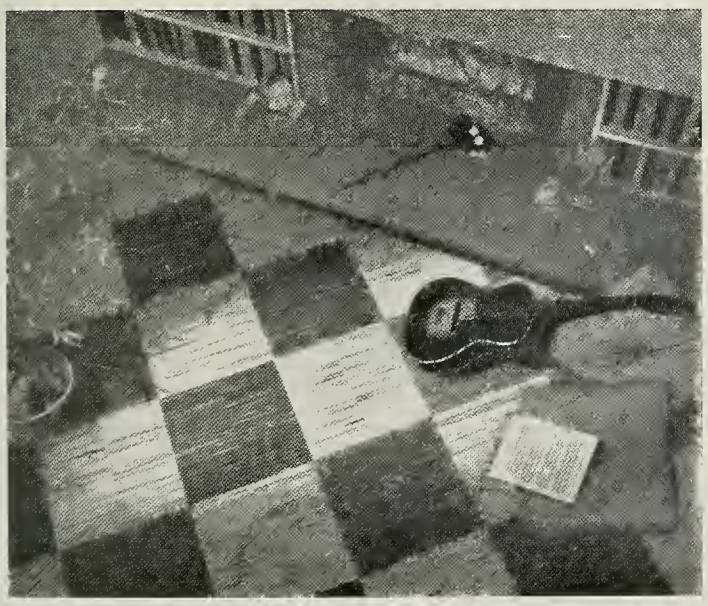

Acoustical Ceilings and Resilient Floors - Designs and Colors to meet every taste and budget.

WIDEST RANGE IN THE WORLD

Pay us a visit and see for yourself.

Armstrong
CORK COMPANY LTD

QUALITY SERVICE

ABDULRAHMAN
ABDULAZIZ BASSAM

Pachachi Bldg. - South Gate
Baghdad
Tel.: 87018

EUROPE VIA BEIRUT

COMET 4C

CARAVELLE 6 N

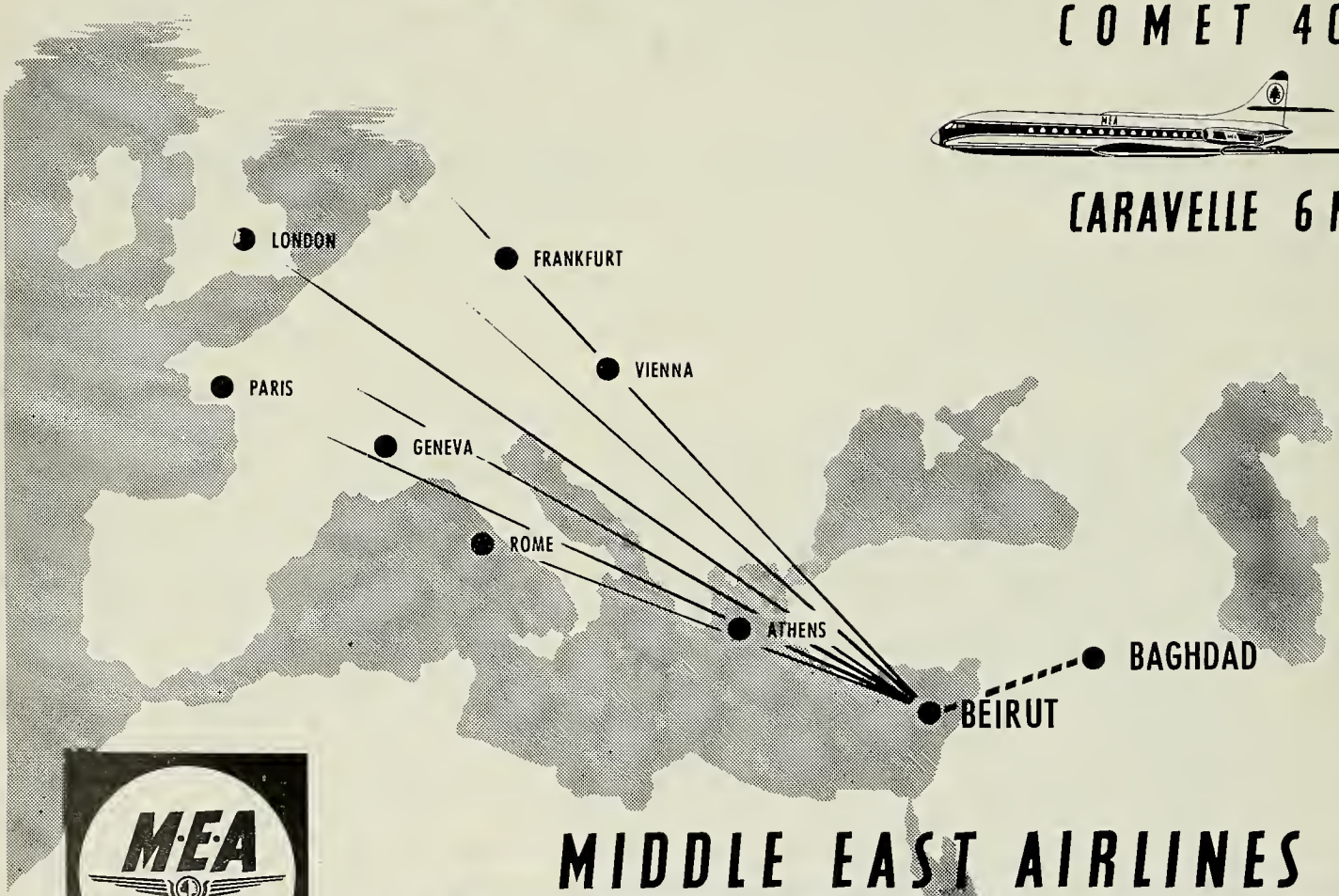

MIDDLE EAST AIRLINES

FOR INFORMATION AND BOOKINGS:
BAGHDAD: Middle East Airlines - Saadoun St. Tel: 89775 (4 lines)

Sole Agent in Iraq :

D. J. MARMARDJI

South Gate — Rashid Street — Tel. : 83951

Baghdad — Iraq

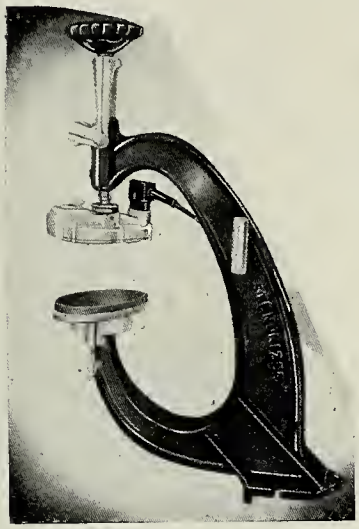

آلات تلحيم الاطارات والانابيب
نوع « ستينور »
«STENOR» Vulcanizing Machines for Tyre & Tube repairs

Dealer in Diesel Engines Generating Plants, Water Pumps, Electric Motors Batteries, Garage Equipments and Tools, Contractors plant etc...

يتعاطى بالمكائن الديزل والمولدات الكهربائيـــة والمضخات المائيـــة والموتورات الكهربائية واجهزة الكراج والعدد اليدوية ومكائن الطرق الخ..

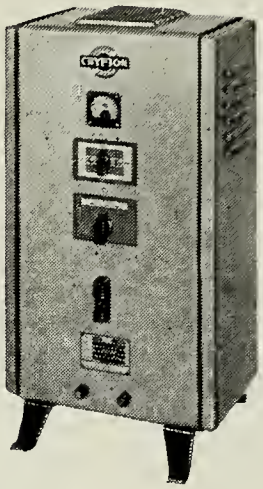

شاحنات بطاريات
نوع « كربتون »
«CRYPTON» Battery Chargers & Testers

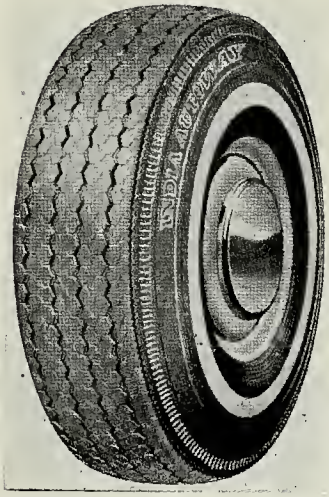

اطارات وانابيب « انـــديا »
مصنوعة في اسكتلندا — انكلترا
كافة الاحجام للسيارات واللوريات والتراكتورات
«INDIA» Tyres & Tubes
(Made in Scotland — England)
All sizes available for Passenger Cars, Lorries, Tractors etc...

الوكيل الوحيد في العراق :

دومينيك مرمرجي

الباب الشرقي — شارع الرشـــيد
تلفون ٨٣٩٥١ — بغداد — العراق

سولاري

solari

احسن عـلامة لأحـدث تصميم
ساعـة الارقام! انظروا ...

الوقت واسم اليوم والتاريخ في آن واحد ، انها الساعة المثالية في كل مكان
وتشكيلة رائعة للمحلات العامة والخاصة .

DATOR 5
للوقت واسم اليوم والتاريخ
Registers time, day & date

EMERA 5
الوقت واسم اليوم بلمحة بصر
Registers time & day at a glance

CIFRA 5
موديل جميل للمنضدة وللجدار
The latest in desk & wall clocks

مسجلة بطاقة ضبط الوقت والدوام
للمعـامل والشركات والـدوائر
CARD TIME RECORDER
Complying with the requirements
of modern concerns

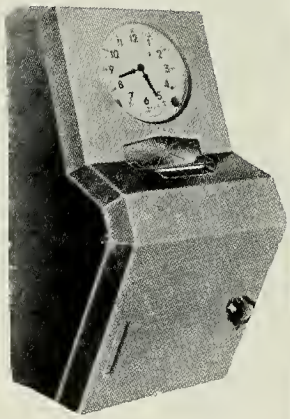

SOLARI & C. - UDINE

ALSO MAKERS OF INFORMATION
SYSTEM "TELEINDICATORS"
FOR AIRPORTS

سولاري

AGENTS:

THE SWISS WATCH Co. W.L.L.

Tel. : 82476.

ساعة الفضـاء والطـيران

برايتلنك !

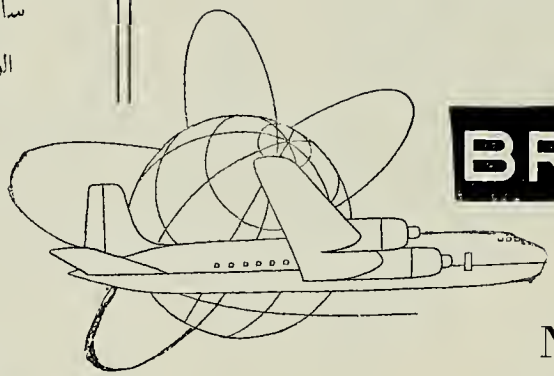

BREITLING

GENÈVE

NAVITIMER

الساعة الجامعة لذوي الاختصاص :

للطيارين ومساعديهم
للراديو واللاسلكي
للمهندسين والمحاسبين
للرياضيين والفنانين
للشـباب

مـع
تشكيلة رائعة
للنساء
والرجال

The chronograph

The computer

The Breitling Navitimer is the only watch that combines a chronograph with a complete pilot's computer. This wrist chronograph with logarithmic calibration was designed for pilots, radio operators, navigators, etc.

The Navitimer is sturdy and foolproof, guarded against accidents due to mishandling.

The Navitimer is recommanded by the Aircraft Owners' and Pilots' Association (AOPA) for use by its members.

Breitling, watchmaker since 1884.

الوكـلاء :

شركـة الساعات السويسرية ذ.م.م.

شارع الرشيد — بغـداد — تلفون ٨٢٤٧٦

Est : 1929

IRAQ SPORTS

Contractors to the Ministry of EDUCATION & DEFENCE

Manufacturers Representatives, Importers & Distributors

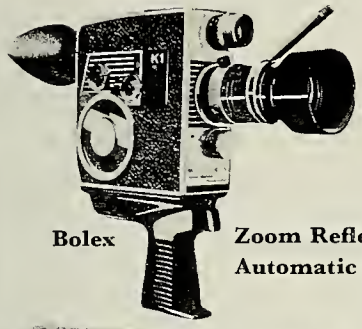

Bolex **Zoom Reflex Automatic K1**

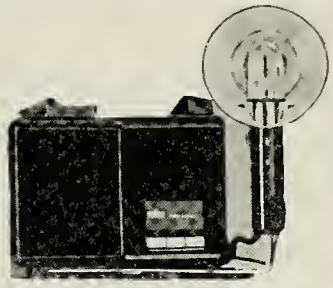

Braun flash unit

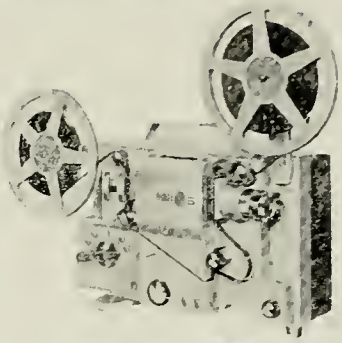

eumig mark S

Typewriters

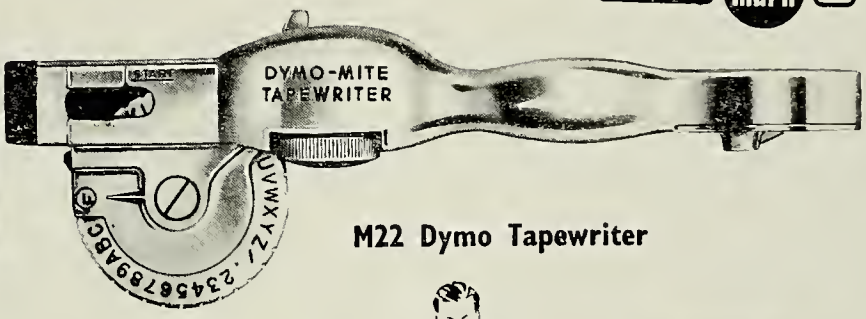

M22 Dymo Tapewriter

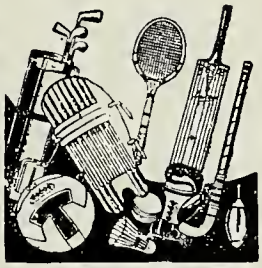

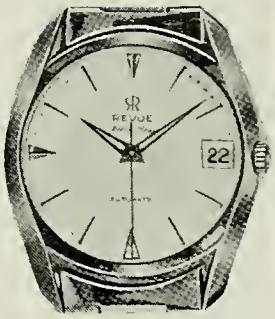

Tape Recorders,
Shavers,
HI-FI **Amplifier**
Swimwear,
Shirts,
Travel Goods,
Novelties,

Watches,

SPORTS

SPECIALISTS

Telephones : 83929
89355
92479

Tailors, Merchants & Department Store

Rashid Street — BAGHDAD — Iraq

Cables Address :
'MOHINDRA'
Baghdad

نرحب بكم
على طائراتنا
النفاثة

ليا

Welcome
On Our
Jets

LIA

الطيران الدولي اللبناني

LIA

LEBANESE INTERNATIONAL AIRWAYS

IRON INDUSTRIES Co. W.L.L.

TELG. - SANADID BAGHDAD. **TEL. N° 91633**

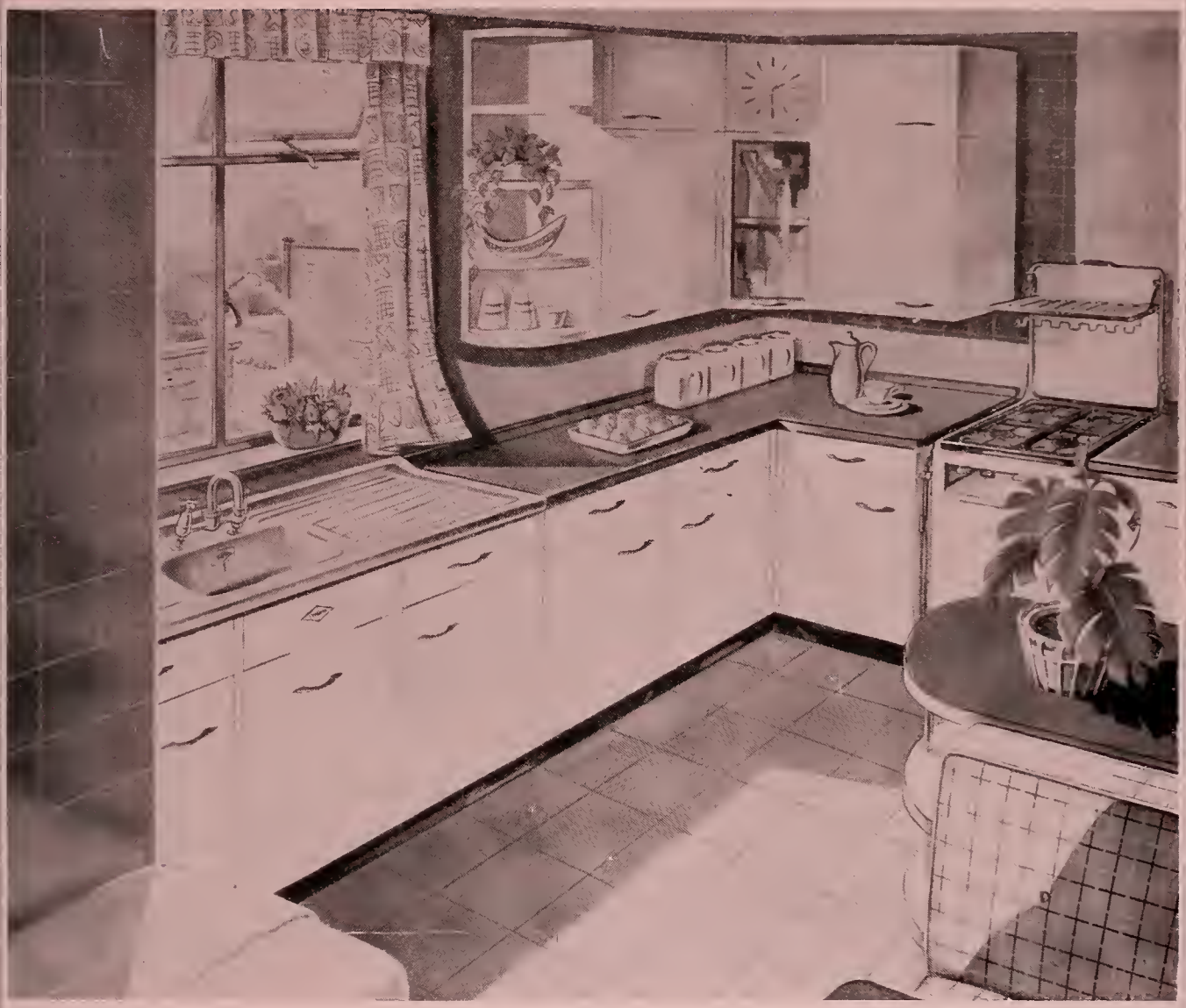

Our Factory manufactures Steel Cupboards for Kitchens according to sizes and colours required; also other Steel equipment necessary for Offices, Doctors' Clinics, as well as Steel Doors, Windows and Pressed Doors according to special drawings.

WHETHER YOU TRAVEL FOR BUSINESS OR PLEASURE

ORIENTOURS

WILL SOLVE ALL YOUR TRAVEL DIFFICULTIES

Travel - Tours - International - Transport - Shipping - Forwarding - Foreign Exchange - Customs Clearance - Air Freight

Head Office

445/1 Rashid Street, Baghdad - IRAQ — Phones Nos. 81251 - 84253 - 87751

Cables : "ORIENTOURS" — Branches : ATHENS - KIRKUK, BASRAH - MOSUL

Agents & Correspondents : THROUGHOUT THE WORLD

The Orient Travel Corporation - "ORIENTOURS"

Members of the International Air Transport Association (I.A.T.A.)
Members of the AMERICAN SOCIETY OF TRAVEL AGENTS (A.S.T.A)
Members of the International Federation of Travel Agencies (F.I.A.V.)
Members of the WORLD ASSOCIATION OF TRAVEL AGENTS (W.A.T.A)
Members of the ARAB ASSOCIATION OF TRAVEL AGENTS (A.A.T.A.)

GENERAL AGENTS FOR :
The United States Lines - Trans World Airlines - The Adriatica Lines

GERMAN CULTURAL INSTITUTE BAGHDAD

(Branche of Goethe-Institute)

3 months

LANGUAGE COURSES OF GERMAN

for beginners and advanced students
three lessons weekly start always in the

first week of JANUARY
first week of APRIL
first week of JULY
first week of OCTOBER

registration 10 days before
the beginning of the respective course

LOCATION: Near Nasr-Cinema
Telephone 87491

A Giant Step Forward

with **Bata**

***Elegance* for Men**

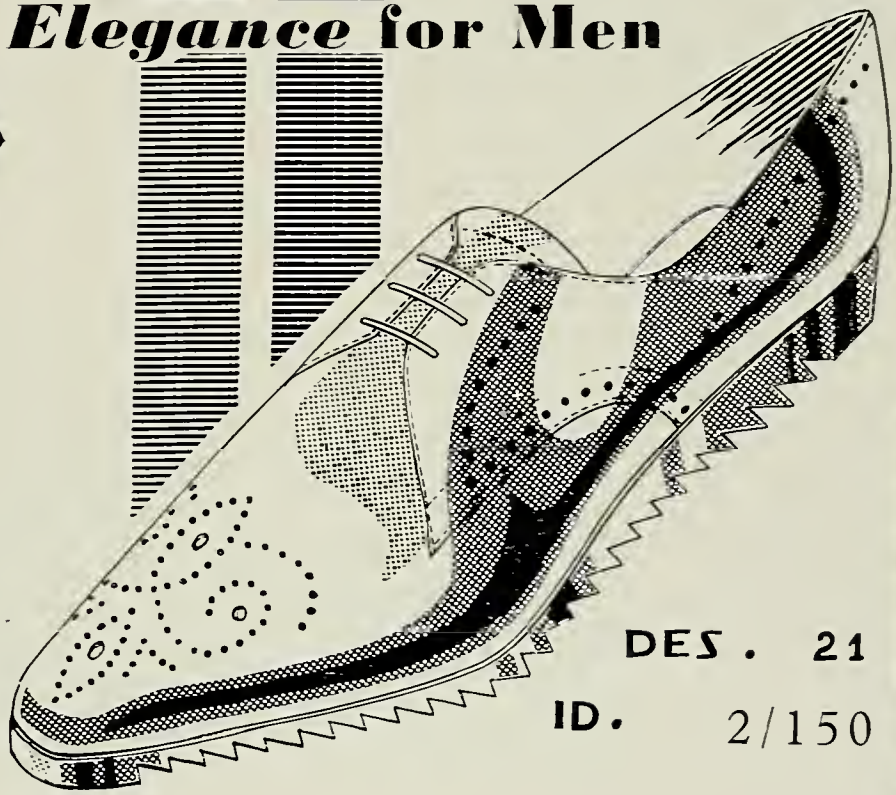

DES. 21

ID. 2/150

the complete line of quality shoes

Bata

Serve you well

شركة اولاد توفيق قصير

للهندسة والتجارة

مقاولون نصب خزانات ومد انابيب للنفط والماء

2A/6/26 Sara Khaton Road
Muaskar al-Rashid Street
Baghdad, Iraq
Tel. 99840, 91559

٢آ/٦/٢٦ طريق سارة خاتون
شارع معسكر الرشيد – بغداد
تلفون : ٩٩٨٤٠ – ٩١٥٥٩

TAWFIQ KASSIR SONS

ENGINEERING AND TRADING CO.

CONTRACTORS FOR OIL AND WATER
STORAGE TANKS AND PIPELINES

نرحب بكم
على طائراتنا
النفاثة

ليا

Welcome
On Our
Jets

LIA

الطيران الدولي اللبناني

LIA

LEBANESE INTERNATIONAL AIRWAYS

Autographs

DIRECTORY OF JESUIT INSTITUTIONS IN IRAQ

ST. JOSEPH'S RESIDENCE

Superior's Residence, and House of Arabic Studies

Superior of Jesuits in Iraq :
Rev. **John J. Williams, S. J.**

Administrator : Rev. **Leo J. Shea, S. J.**

Address : Rawaf Street. Box 2144
Bettaween, Baghdad, Iraq

Telephone : 80772
Telegram : IRAMEDA BAGHDAD

AL-HIKMA UNIVERSITY

President : Rev. **John P. Banks, S. J.**
Administrator : Rev. **Joseph P. O'Kane, S. J.**
Treasurer : Rev. **Joseph P. Connell, S. J.**
Dean : Rev. **Joseph L. Ryan, S. J.**

Address : Box 2125
Baghdad, Iraq

Telephone : 99063
Telegram : IRAMEDA BAGHDAD

Entrance to Al-Hikma University

BAGHDAD COLLEGE

Secondary School

President : Rev. **Michael J. McCarthy, S. J.**
Administrator : Rev. **Joseph J. Flaucher, S. J.**
Treasurer : Rev. **Thomas J. Kelly, S. J.**
Principal : Rev. **Harold R. Powers, S. J.**

Address : Box 260
Baghdad, Iraq

Telephone : Jesuit Residence : 27612
Office of President : 27611
Office of Administrator : 27611
Office of Treasurer : 29660
Office of Dean : 22369
Boarding Section : 22361

Telegram : BAGHDAD COLLEGE, BAGHDAD

SPORTS

fawzi

BASKETBALL

Basketball, is a game where one is constantly striving for excellence. This year we were given an unexpected assist from the Iraqi Universities Sports Department when they decided to change the intramural league of Baghdad University to a new Iraqi Collegiate League along with the all-star representations of Baghdad University in Baghdad, Mosul and Basra as well as with the Higher Engineering Institute, the Military College, the Air Force College and the Police College. We hope to be able to win the Iraqi Collegiate title within a very few years.

One drawback to the scheduling change is that it pushes our official season back into the second semester. Prospects for this year are brighter than last year since we have most of the returning regulars from last year's squad, all with an added year of experience. They include Ahmad, Shamuel and Jamal up front, along with Emmanuel Edward, and Nabil in the backcourt. Although we will miss the speed and sharpshooting of Basim and the rebounding and know-how of Hikmat, we have increased our depth by the addition of Khudik, Mahir, and George in the forecourt, and Albert and Ohannes to direct the play. This gives us an increase in firepower as well as depth, something we lacked the last few years. All that remains is for Coach Kelly to weld the players into a tight efficient unit that can hold its own with the best in Iraq. Who knows ? Perhaps this is *the year.*

Edward

Mahir

Khudik

Albert

Manu

BASKETBALL TEAM 1964-1965

Nabil

Ohannes

George

Shamuel

Ahmad

Jamal

BASKETBALL

1964—1965

FOOTBALL 1964-1965

Fr. McDonough, Director of Athletics, and Team.

Football Team of Al Hikma 1964-1965

Wilson Benjamin, *Captain*	Mundhir Naim
Abdulahad Khoshaba	Nabil Francis
Ahmed al-Jamil	Nijad Fattuhi
Albert Baba	Nuri Askar
Ashur Dick	Raman Dick
Emmanuel Francis	Salah Saigh
Falah Abu-Trab	Shamuel Yusuf
Ishu Gaddu	Shamun Awdishu
Laith al-Khudairi	Yushia Jabriel

Zia Michael

Al Hikma's Football Team played games with

The College of Economics	Karrada Avengers
Army Medical School	Military Academy
Progressive Club	Police Academy

Outstanding in all our games was Wilson, a superb play-maker and an impregnable wall on defense. Against the Military Academy, our best defensive game, Manu made many sensational saves until the cadets' physical endurance won out after a rugged even first half. Our best offensive game was played at Muasker al-Rashid in a return match with the Medics. The Army Medical School invited the team to a sumptuous Quzy and an inspection of their quarters; their warm hospitality and esprit de corps made a lasting impression on all of us. We will miss Wilson, Laith, Ishu, Shamuel and Sargon, but they wish us luck and hope that we will be better next year even without their strong support.

VOLLEYBALL

VOLLEY BALL TEAM 1964-1965

Intramurals — 1965

Class Team

VOLLEY BALL

WOMEN'S VOLLEY BALL TEAM 1964-1965

Girls Practice — Mrs. Van Arendonk demonstrates how to serve

Students enjoy an exciting tennis match

TENNIS

1964 - 1965

Fr. Rector Shows Good Form

Al-Hikma Tennis Stars of 1964-1965

TENNIS

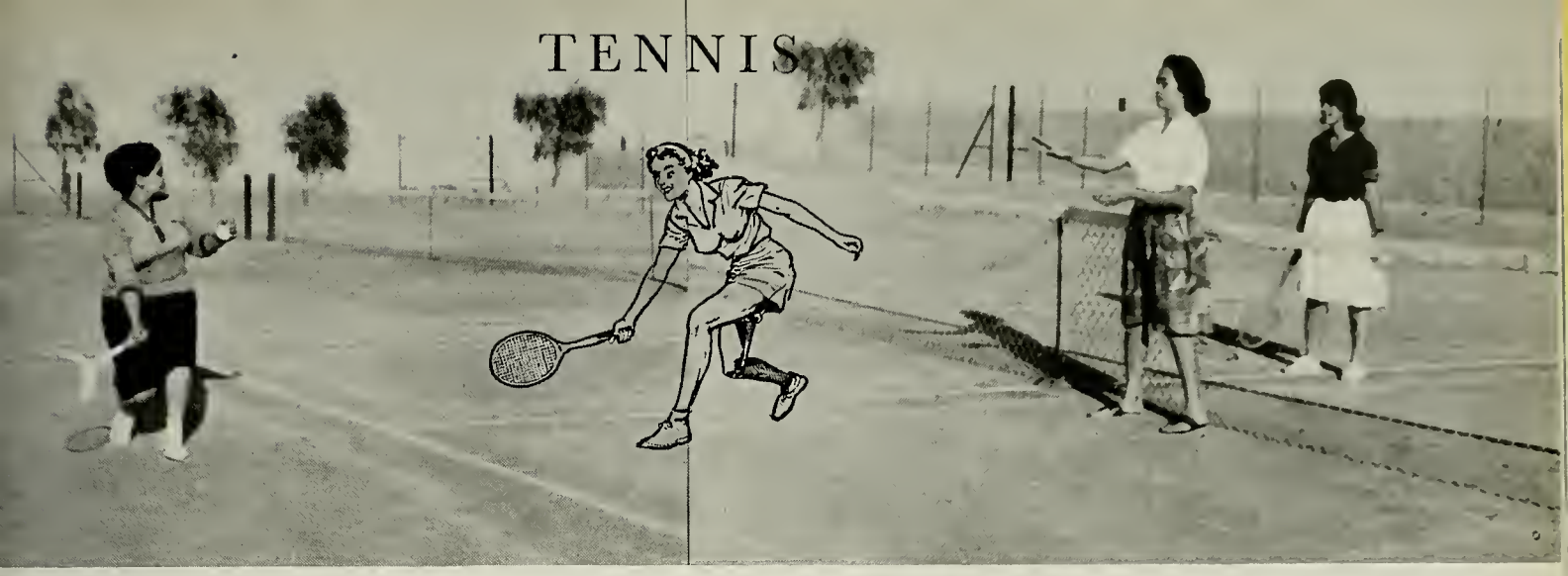

Mrs. Van Arendonk teaches the fundamentals of tennis

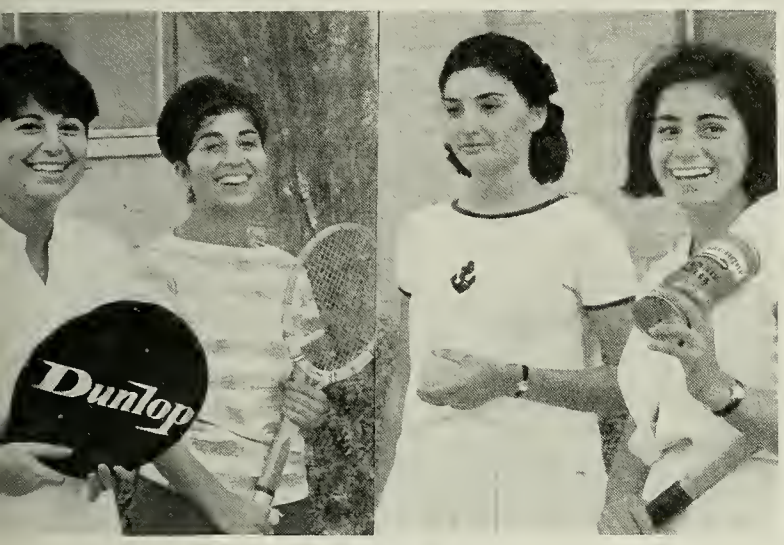

Champions

Visitors Gallery (below)

Relaxing at the Ping-Pong table

Dean of Women recreates with students

Fr. McDonough tests his serve

Championship style

TRACK 1965

Fr. Rector, Mr. Louden, and Fr. Burns watch Coach Hayes prepare Track Men

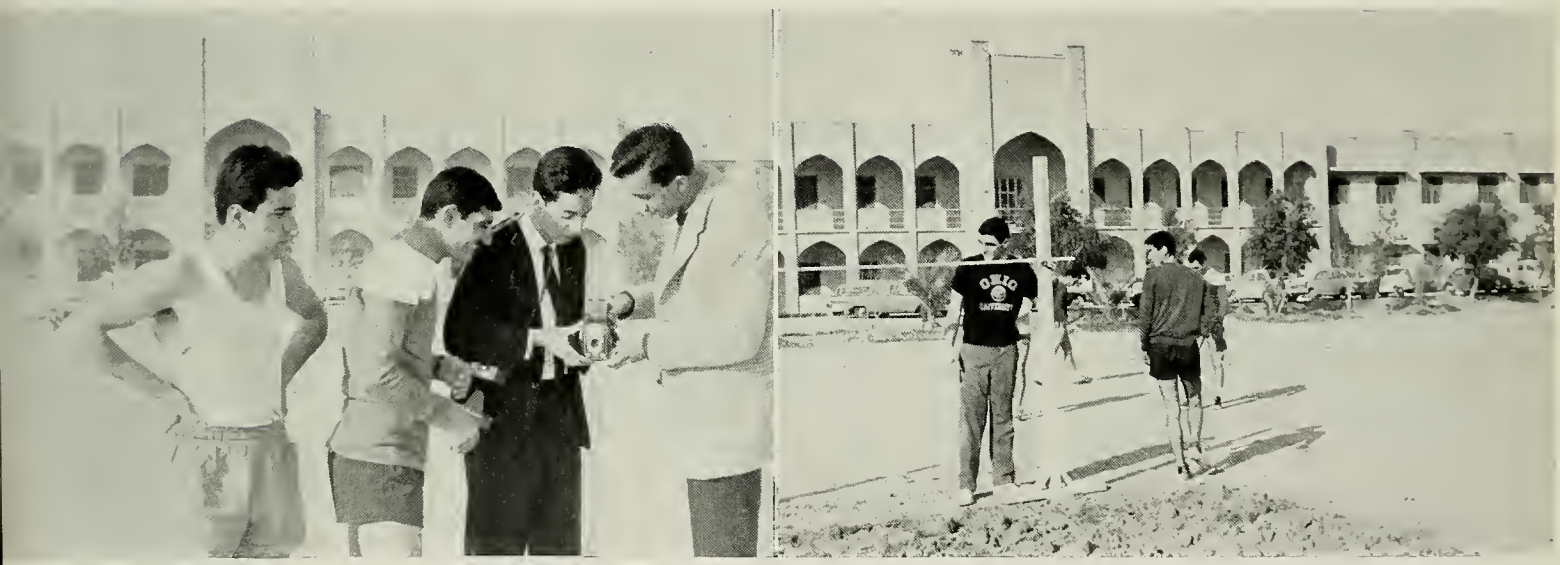

Richard and Mahir clear the bar with ease

Ishu and Fr. McDonough — On your mark ! — Get Set — Go !

Fr. Kelly, starter — Sabah strains — Sargon wins

◈ ◈ ◈

WOMEN'S SPORTS EVENTS

الحـــود لا يسود

اهلا وسهلا بالصف الاول

NO PARKING
NO STOPPING POINT

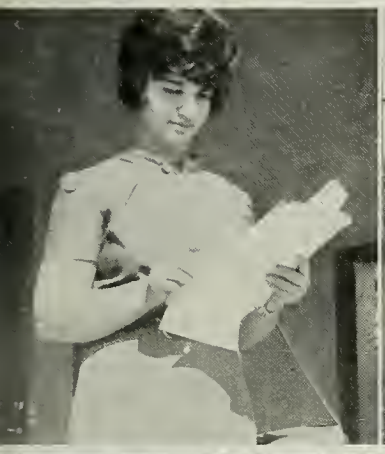

Look to the Future

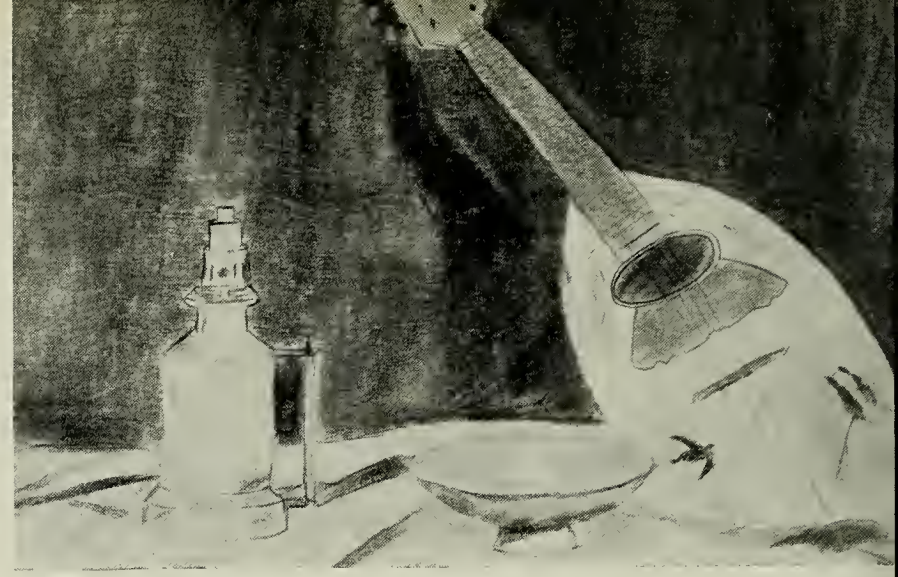

Rendez-vous

Professor

Mable Goodsir

Lydia Dabby

ART

Reaction

Provider

Milady

Fr. Connell, Alumni Director

Viewing Al-Hikma Banner

ALUMNI

Al-Hikma's five classes of graduates gathered as one during the year. The first overlapping of classes in Al-Hikma's short history, men of 1960 met members of the class of 1964, who in turn made the acquaintance of the grads who pioneered their course. Plans were offered for future gatherings, which will truly be reunions. Plans for the growth of the Alumni are already in the practical stage; a number of the married grads are already nurturing students for the 1980s.

New 1965 Faculty Members greet Alumni

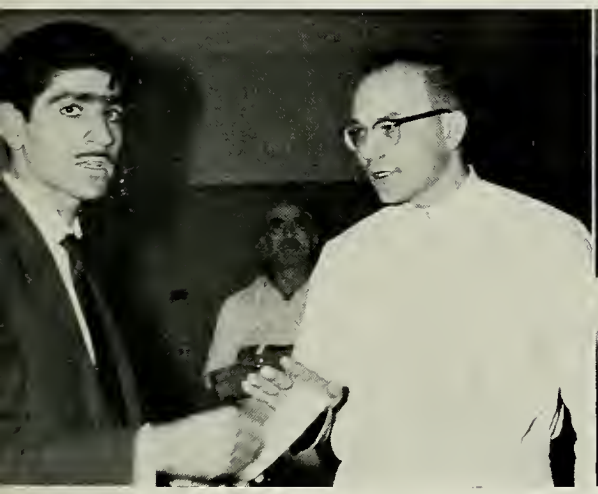

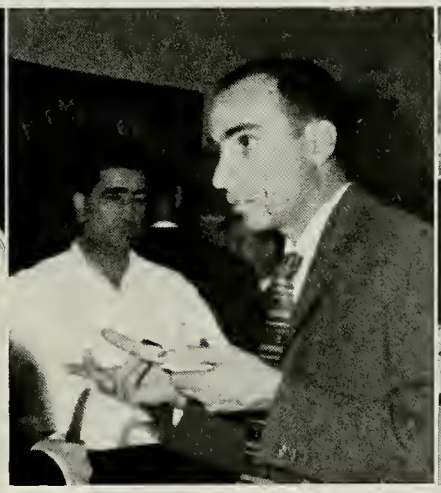

Scenes from Alumni Banquet after the Business Meeting

Junior GULBENKIAN SCHOLARS : George Jamil, William Hardun, Anahid Orchanian, Nabil Faraj, Murad Wartanian

SCHOLARSHIP

Each year Al-Hikma University extends to Freshmen Students the opportunity to obtain a limited number of Scholarships. This is done through competitive examinations at the University in June. Factors carefully weighed before Scholarships are definitely granted, are the following: the University Examination results, the Government examination results, relative financial need, as well as character conduct reports.

Scholarships available at present are :

- The Calouste Gulbenkian Foundation Scholarships
- The Al-Hikma University Scholarships
- The Holy Cross Presidential Scholarship
- The Cardinal Cushing Scholarship
- The Baldwin Scholarships
- The Cios Scholarship.

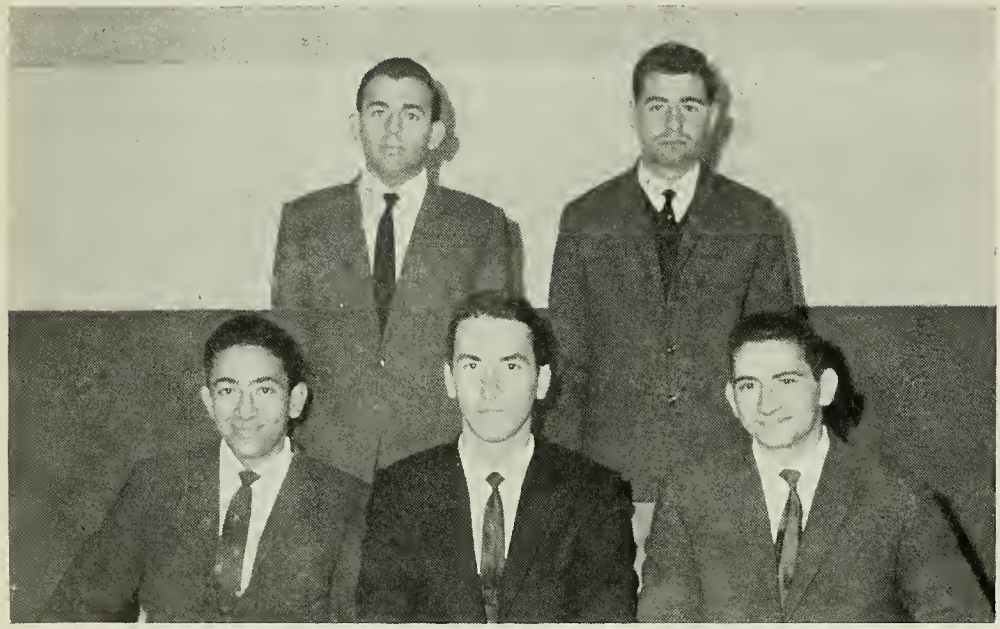

Sophomore GULBENKIAN SCHOLARS
Standing : Fakhri Yono, Hamid Attisha
Seated : Jamil Eizer, Nubar Keresjian, Jack Sawdayi

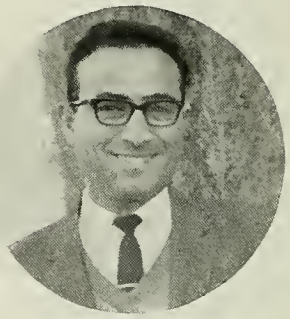

Cardinal Cushing Scholar
Nuri Thomas

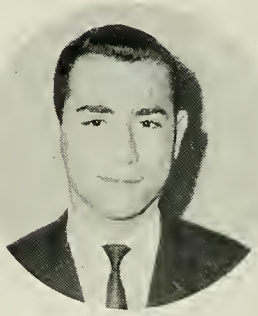

Holy Cross Scholar
Dhafir Elias

Freshman GULBENKIAN SCHOLARS : Athir Battah, Nasrat Adamo, Muwaffaq Shayouta, George Dallal, Louis Shallal

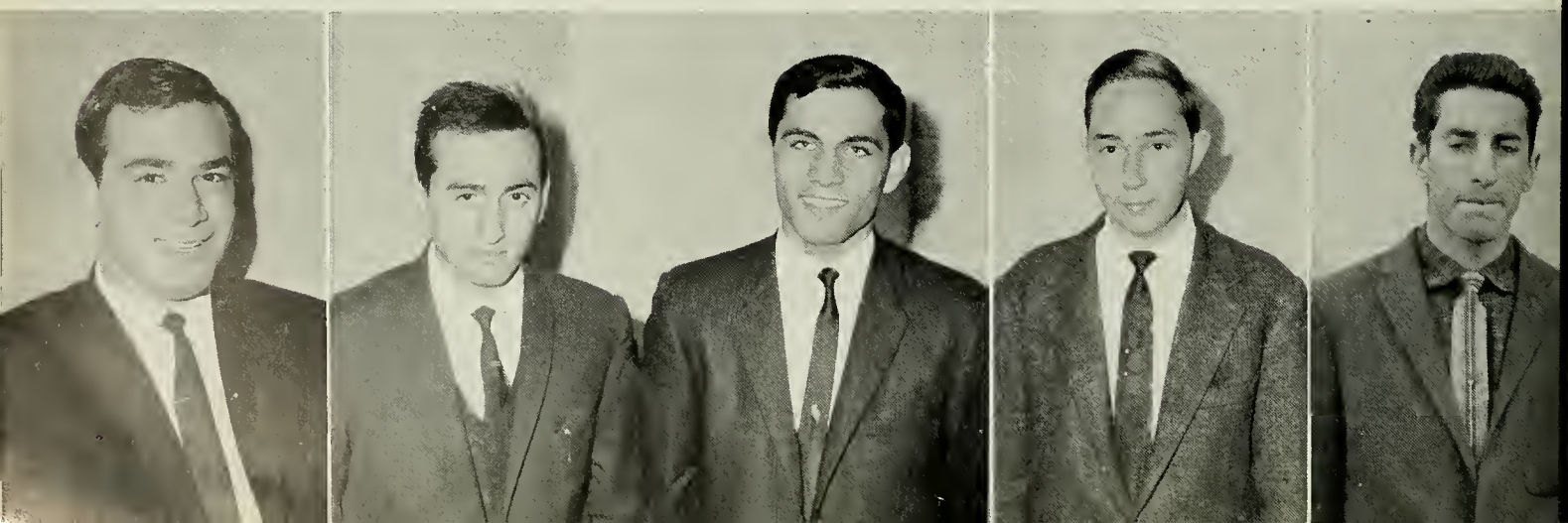

DEAN'S LIST

First Semester, 1964 - 1965

First Honors 3.85 - 4.00

Second Honors 3.70 - 3.84

3.84 Muwaffaq Shayouta
3.82 Fawzi Habib
3.82 Jamil Eizer
3.81 Prithviraj Talwar
3.81 Vivian Shina
3.80 Fawzi Bassam
3.77 Nazan Kirdar

Third Honors 3.50 - 3.69

3.65 Ferial Musaffi
3.63 Dhafir Elias
3.63 Yvette Lawi
3.60 Nabil Jawaidah
3.60 Talib al-Timmimi
3.59 Emil Somikh
3.50 Mundhir Naim

Honorable Mention 3.00 - 3.49

3.47 George Dallal
3.47 Linda al-Ani
3.42 Nasrat Adamo
3.41 Nabil Faraj
3.41 Premjit Talwar
3.41 Yvette Atraqji
3.40 Nasir al-Farisi
3.39 Farid al-Qas Elias
3.35 Ashur Dick
3.35 Laila Tuma
3.32 Fakhri Yonu
3.32 Mahir al-Naimi
3.27 Hamid Attisha
3.26 Zaid al-Awqati
3.25 Christine Gabbay
3.25 Najib Antwan
3.21 Sami' al-Banna
3.20 Imtithal Abu-al-Timman
3.20 Jack Sawdayi
3 19 Michael Simonian
3.19 Suadad Stephan
3.18 Arsham Mirzian
3,15 Nijad Fattuni
3.14 Nuri Thomas
3.12 Wilson Benjamin
3.06 Mezli Musaffi
3.06 Sirun Apel
3.00 Abdul-Rahman al-Kamil
3.00 Anand Mohindra
3.00 Awni Said
3.00 Lilian Bashir
3.00 Nadim Adil
3.00 Yusuf Dabby

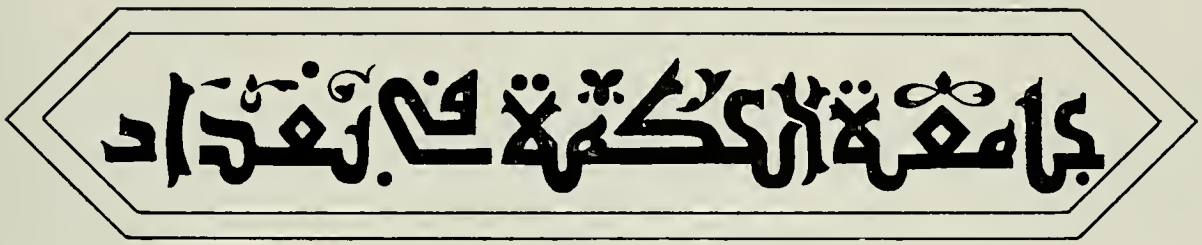

DEAN'S LIST

Second Semester, 1963 - 1964

First Honors 3.85 - 4.00

4.00 Fawzi Habib

Second Honors 3.70 - 3.84

3.84 Sami' al-Banna
3.82 Talib al-Timmimi
3.81 Ferial Musaffi
3.81 Linda al-Ani
3.78 Vraij Harutunian
3.75 Lydia Dabby
3.71 Hamid Attisha

Third Honors 3.50 - 3.69

3.67 Muwaffaq Simani
3.62 Fakhri Yonu
3.57 Nubar Keresjian
3.53 Nasir al-Farisi
3.53 Nijad Fattuhi
3.53 Mahir al-Naimi
3.53 Yusuf Dabby
3.52 Basil Kattula

Honorable Mention 3.00 - 3.49

3.47 Jack Sawdayi
3.44 Sirun Apel
3.42 Jamil Eizer
2.42 Nadim Adil
3.38 A-Rahman al-Kamil
3.38 Nabil Faraj
3.35 Jamila Lawi
3.32 Maan Hamid
3.29 Najah Akkam
3.29 Nuri Thomas
3.21 Habib Gabriel
3.21 William Hardun
3.17 Nadim Saigh
3.17 Wilson Ishaq
3.12 Hadi Sarraf
3.11 Murad Wartanian
3.06 Lilian Bashir
3.05 Iyad Said
3.05 Jutta Merkel
3.05 Walid Faraj
3.00 Anand Mohindra
3.00 Imtithal Abu-al-Timman
3.00 Nabil Tuminna
3.00 Samir Qattan

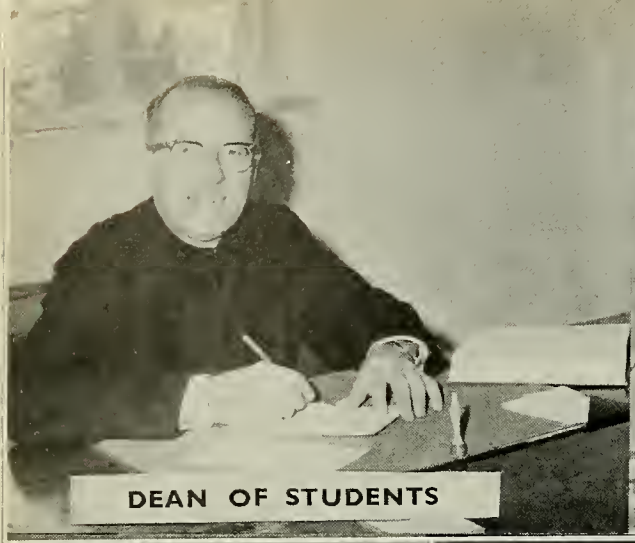
DEAN OF STUDENTS

ADMISSIONS DIRECTOR

ADMINISTRATOR

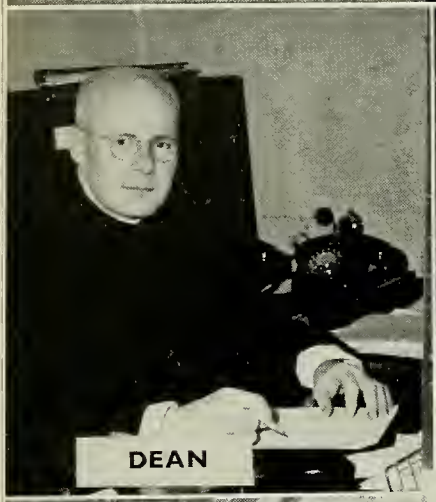
DEAN

PRESIDENT

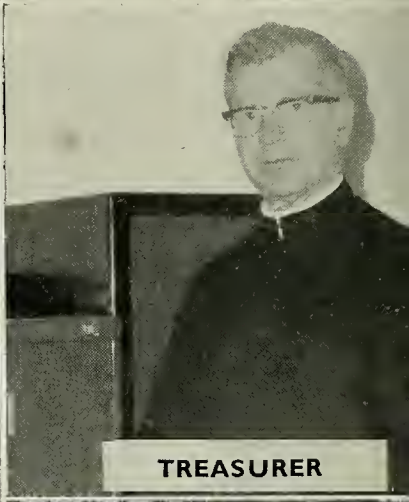
TREASURER

DEAN OF WOMEN

REGISTRAR

ASSISTANT TO TREASURER

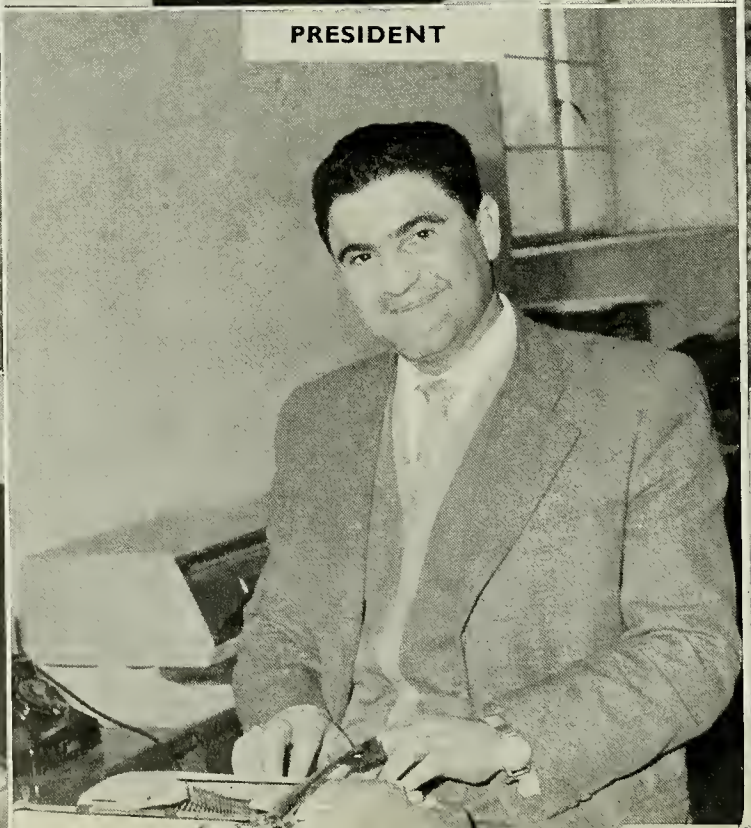
SECRETARIES

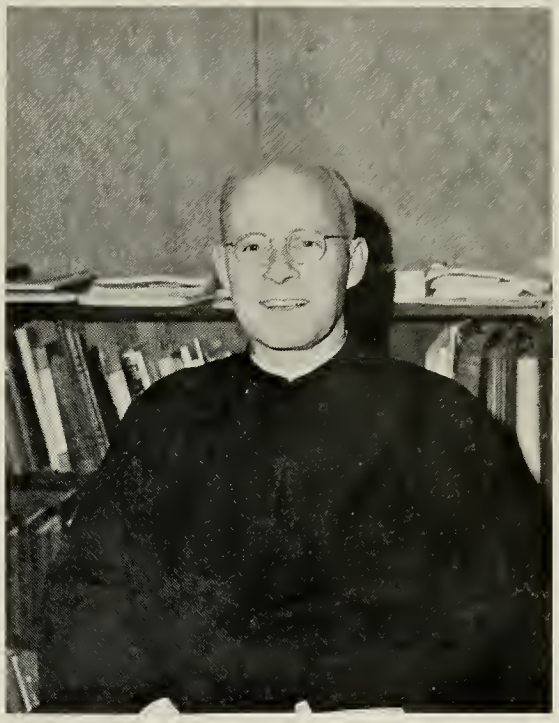

تحية من العميد

اعزائي المتخرجون

في السنوات العشرين التي مرت منذ ان ولدتم ، قد تمت اكتشافات كثيرة ذات أثر بعيد المدى بحيث انها قد غيرت معرفتنا بالعالم تغييراً عميقاً . وفي السنوات العشرين القادمة والتي ستليها نتوقع حدوث تغييرات مهمة أخرى شبيهة بسابقتها .

وبالنظر الى هذه التطورات، عليكم . وانتم الطليعة المثقفة في عصرنا هذا، ان تتعلموا دائماً، وعليكم ان تستمروا في طلب العلم ، وعليكم ان تعتبروا هذه الشهادة التي تحملونها دليلاً على ان مرحلة تعلمكم قد بدأت منذ الآن ، وليست دليلاً على انها قد انتهت .

واذا ابديتم ، في السنين القادمة ، نشاطاً عقلياً دائباً ، ورغبة في طلب المعرفة ، وارادة متواضعة للتعلم ، بغض النظر عن مصدر ذلك ، بالاضافة الى الملاحظة الدقيقة ، والحب الشديد للكتب والولع في المطالعة ، فان جامعة الحكمة ستشعر عندئذ بان الثقافة التي زودتكم بها لم تكن جامدة او ميتة ، وانما كانت ثقافة حية ، تساير الزمن وتنمو باطراد ، قوية قادرة على ان تتجدد على الدوام .

الاب جوزيف راين اليسوعي

العميد

اسماء القائمين بأعمال جامعة الحكمة
للسنة الدراسية ١٩٦٤ / ١٩٦٥

الاب جون بانكس اليسوعي	رئيس الجامعة
الاب جوزيف اوكين اليسوعي	معاون الرئيس
الاب جوزيف راين اليسوعي	العميد
الاب توماس ملفهل اليسوعي	عميد الطلبة
الاب جوزف كونل اليسوعي	امين الصندوق
السيدة اسنسيون فان آريندونك	عميدة الطالبات
السيد فلر ايشو ابراهيم	المسجل
السيد نوئيل عزاوي	سكرتير العميد
السيد عمانوئيل بولص	سكرتير
السيد طارق كاكوز	معاون امين الصندوق
السيد عمانوئيل عيسى	وكيل الجامعة

اسماء الهيئة التدريسية في جامعة الحكمة
للسنة الدراسية ١٩٦٤ / ١٩٦٥

الاب جوزيف اوكين اليسوعي
الاب جوزيف اوكونر اليسوعي
الاب جيمس اوهالون اليسوعي
الاب وليم آيباك اليسوعي
الاخ أيتالو بارانوف اليسوعي
الاب جون بانكس اليسوعي
الاب اوجين بونس اليسوعي
الاب جوزيف راين اليسوعي
الاب البير كاردوني اليسوعي
الاب جون كالفاني اليسوعي
الاب روبرت كامبل اليسوعي
الاب جارلس كراولي اليسوعي
الاب روبرت كوتيه اليسوعي
الاب جوزف كونل اليسوعي
الاب ليوكي اليسوعي
الاب فريدريك كيلي اليسوعي
الاب وليم لاركن اليسوعي
الاب ليو ماكدونه اليسوعي
الاب سدني ماكنيل اليسوعي
الاب وليم ماكومبر اليسوعي
الاب رتشارد مكارثي اليسوعي
الاب توماس ملفهل اليسوعي

الاب بول ناش اليسوعي
الاب بول هارمن اليسوعي
الاب توماس همل اليسوعي
الدكتور جوزيف فان آريندونك
السيد ممتاز اللوس
السيد فنسنت امابلي
السيد سيمون امير خاص
السيد جون اندراوس
السيد حنا برزان
السيد فارس بكي
السيد سامي بنارجي
الدكتور نائل بني
السيد حفظي بهية
السيد ممتاز بشير حبابة
الدكتور جاسم الحسيني
السيد نذير جبرائيل
الدكتور هاتف جليل
السيد ولتر جننكس
السيد جون جوردن
السيد دانيال جيمرس
الدكتور عباس الخفاجي
السيد سعدى الدبوني

السيد جبرائيل رومايا
السيد ساموئيل رومايا
الدكتور عريبي الزوبعي
الانسة ايمي سكويره
السيد حسن السلمان
الدكتور احسان شوجي
الدكتور رحيم عبد
الدكتور عبدالرزاق عبدالوهاب
السيد ممتاز عزيز
الدكتور خالد الشيخ علي
السيد نوئيل عمانوئيل
الدكتور محمود غناوي
السيد مدحت فضيل
السيد انسطاسي فستاركيس
السيد كلارك لاودن
السيد آثوتون لوري
السيد بيتر مرخو
السيد بول مردوك
السيد مفيد مرزا
السيد ناصر عبد الحسين المعاش
الدكتور بي. كي. موهانتي
السيد تيموثي هير

المعاضدون

السيد ابراهيم بيثون
السيد اسكندر يوسف اسمر
السيد البير عبو
السيد باروير اورجانيان
السيد باسل عبد اللطيف المنصور
السيد بشير فرنسيس
الدكتور توما هندو
السيد ج. ب. سموك
السيد جان ديماركي
السيد جميل بوره جي
السيد خضوري صالح كباي
السيد ذا النون جراح
السيد رزوق شمامي
السيد روبرت ملر
السيد سعدى الدبوني
السيد سلام عبدالوهاب مرجان
السيد سيمون جبرائيل
شركة سعيد عوض اخوان للهندسة والمقاولات
السيد صالح كبه
عائلة المرحوم حازم شمدين اغا
عائلة المرحوم حبيب حسو

عائلة المرحوم يروانت كيكيان
السيد عباس خضير حداد
السيد عبد الجبار الجدوع
السيد عبد المجيد عريم
السيد عبد المسيح جويده
السيد عزيز ليلو
السيد غازي عبد الامير علاوى
السيد فخري صفو النعيمي
السيد فرج زكور
السيد فرنسيس شماس
السيد فواد الخضيري
السيد فواد عبد اللطيف
الدكتور قاسم البزركان
السيد كلارك لاودن
السيد مدحت صفو النعيمي
السيد منير الجراح
السيد ميخائيل جزراوى
السيد ناجي لاوي
السيد يعقوب بطاح
السيد يعقوب ورودي

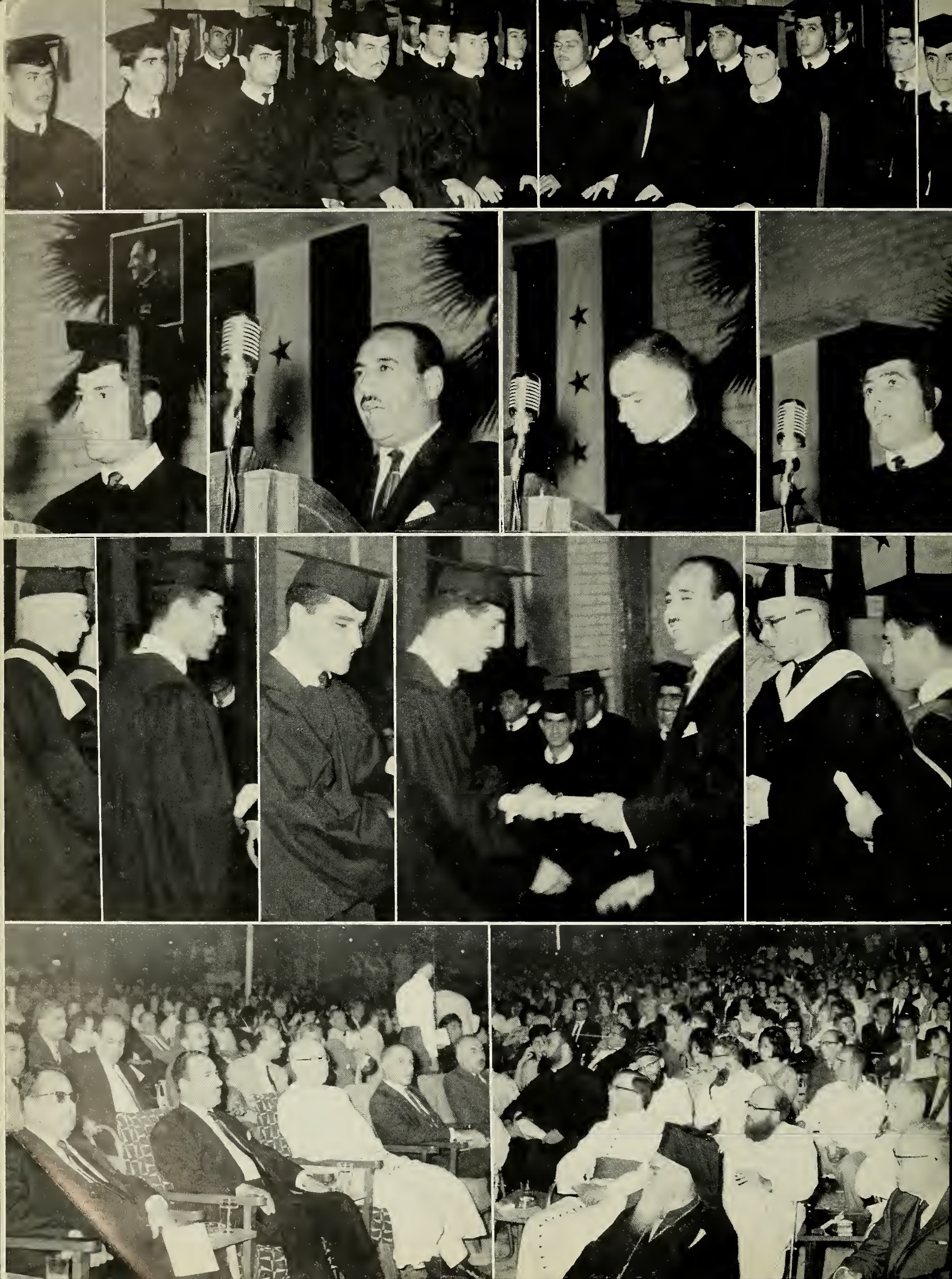

GRADUATION 1964

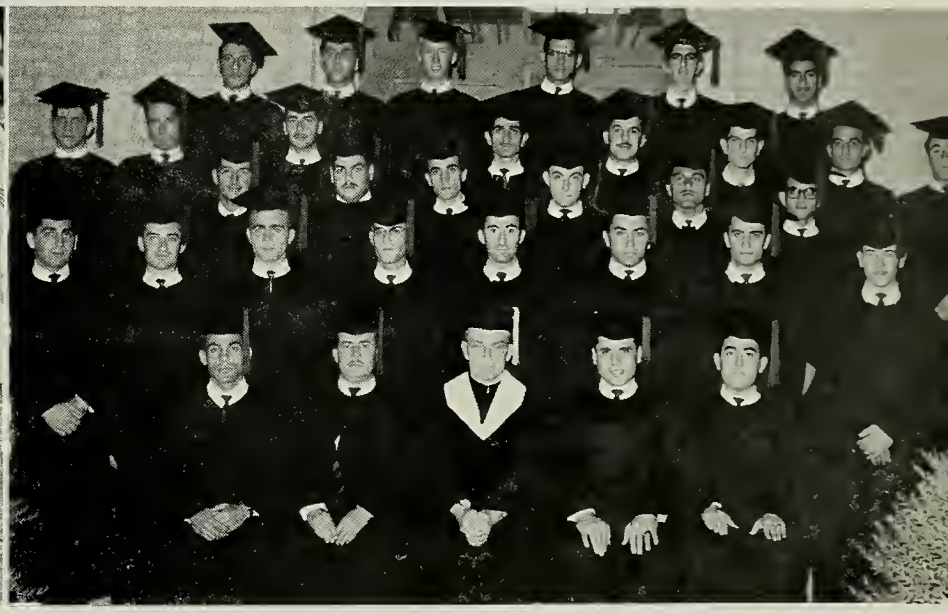

يقوم بنشرها خريجو الصف المنتهي

الحكمة ١٩٦٥

٦٥

الحكمة